When you read it in The Gazette it's CLEAN, CORRECT, COMPLETE.

# COLORADO SPRINGS GAZETTE

Sun rises today, 6:54; sets, 4:52. Mean temperature yesterday, 42. Weather today—Fair. Sunshine yesterday, not recorded.

NO. 11,391 40TH YEAR COLORADO SPRINGS, COLO., TUESDAY, NOVEMBER 21, 1911 PRICE FIVE CENTS

## MASSACRE OF FOREIGNERS IN CHINA

### ...hool Mistress, Five English, a German and Many Manchus Killed

### ...D ACTION BY LEGATIONS

### ...thing Can Be Done Beyond Reach of Gunboats Without Invading Force

PEKIN, Nov. 20.—Chinese officials ...firm the report that a massacre ...foreigners as well as Manchus has ...curred at Si-an Fu, Shian Si province. The legations believe that the ...port will prove true. There are 40 ...eigners in Sian Fu and many missionaries in the smaller Shen Si towns. ...to the present only Chinese reports ...ve been received regarding the massacre. There has been no postal or ...graphic communications with Sian ...for more than three weeks.

...ast night the Swedish missionaries, ...rs. Sandberg and Erickson, arrived here from Tien Tsin. They said ...telegrams had been received from Sian ...before their departure from southern Shian Si, announcing the murder ...Mrs. Beckman, a school mistress, ...d five foreign children.

...many Chinese girls in the school, ...o were mistaken for Manchus because of their big feet, were also reported to have been murdered. A ...rman, Phillip Manners, who was in ...Chinese postal service, was among ...ers killed.

...Messrs. Sandberg and Erickson say ...t a magistrate in their own town ...ered them $400 each to leave the province. Shia Si probably is the most ...tiforeign province in China proper, ...having received a lesson at the ...ds of the foreign troops in 1900.

**Robbers Attack.**

...highwaymen in Honan attacked and ...ed a party of fugitive missionaries, injuring one of them. Nowhere ...apparently have foreigners been ...safe if the rebels everywhere give them protection, but it is feared ...that lawlessness may increase. Meanwhile the government is trying to send ...and Chi-Li.

...have taken no action ...yet, but they have the ...ing of Boxers under control ...with at a strong invading force. ...Until nothing can be accomplished ...beyond the reach of the Yangtse gunboats. Most of the legations advised ...their people in the interior to escape ...two weeks ago. Many disobeyed, believing they were in no danger. Some ...the women and children were sent ...to the coast.

**State Department Calm.**

WASHINGTON, Nov. 20.—Reiterated ...rts that Japan or Russia or ...other nation has landed large forces ...to cope in China, or is mobilizing ...ships for that purpose, have failed to ...elicit even a ripple of excitement in ...the state department.

...An understanding is said to exist ...among the powers chiefly interested ...that action shall ...ume a preponderating position in China.

...Holding the ground that ...Minister ...Calhoun at Pekin is in much better ...position than anyone in Washington ...to look after the safety of Americans ...in China, the state department has ...instructed him to order all the ...Americans in the interior to ...come to

(Continued on Page Three)

## RADIUM LECTURE BY DR. JOHN COX

### ...KS TO WINTER NIGHT ...HIS EVENING

### Noted ...y Will Open Season for Organization. Officers to Be Elected

The wonderful powers of radium and radio activity will be discussed tonight by Dr. John Cox, one of the most learned men upon that subject in the world, before the annual meeting of the Winter Night club at the Antlers hotel. Dr. Cox has devoted many years to experiments and study of radium, and during his lecture tonight he will illustrate his points by experiments and views of radium and its powers.

Dr. Cox is making a tour of the world lecturing upon science under the auspices of the London County council extension course. In discussing radium and its kindred subjects yesterday, Dr. Cox said:

"The radium atom gives off particles which radiate with the regularity of bullets from a machine gun, and these we have separated into three classes according to their speed. The lowest, which move at the rate of 12,000 miles a second, we call Alpha; the next fastest, moving at the rate of 120,000 miles a second, Beta, and the third class, Gamma, the last, with a velocity approximately the same as light, 186,000 miles a second.

"A paper covering will stop the Alpha radiations, a half inch of lead will stop the Beta bullets and 18 inches of lead will stop the Gamma particles, but in a little while the entire 18 inches of lead covering would be fused with the heat and the radium would be free to radiate its deadly rays about the room. No person could be long in the same room with even a gramme of radium without sustaining fatal effects, and a half-pound of radium has enough energy to drive the biggest dreadnought across the Atlantic, if it could be harnessed. There are not more than 50 or 60 grammes of radium in the entire world, or between three and four grains.

**Millions in Every Atom.**

"The Alpha and Beta radiations are particles of matter just as real as bullets, yet there are millions of them in every atom of radium. They pass right through a human body, for instance, and cause abscesses such as resulted in the death of Dr. Harry Cox of London, Eng., who, by the way, was ...relative of mine, although Lear-

(Continued on Page Three)

## MINE PROMOTERS FINED

### Two Men Who Sold Lost Bullion Company Shares Pleaded Guilty to Misuse of Mails

DENVER, Nov. 20.—Two promoters of the Lost Bullion Gold Mine company, W. B. Cameron and Arthur Levan, suddenly appeared in the federal court today and pleaded guilty to charges of misuse of the mails. They said they had paid $16,000 back to purchasers whom they had induced to buy shares in the company.

The men were fined $200 and $100 and costs, respectively, by Judge Robert E. Lewis.

Nine defendants, including Cameron and Levan, were convicted here over five years ago on charges of using the mails to defraud.

The case was taken to the United States court of appeals.

The Lost Bullion property was advertised as a ...ebis old Spanish mine in New Mexico which had just be...rediscovered.

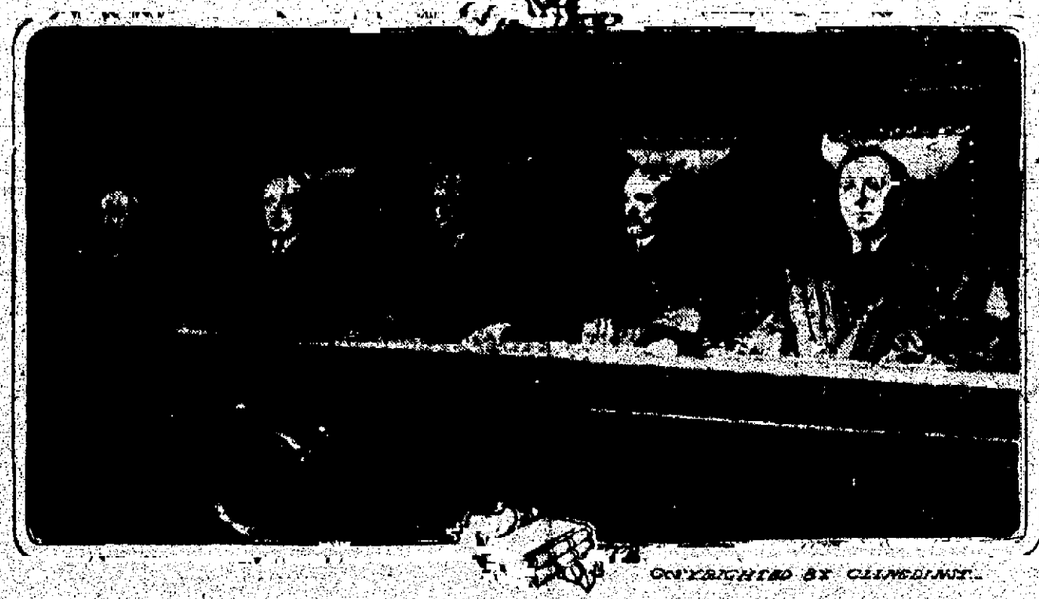

COPYRIGHTED BY CLINEDINST.

The new United States court of commerce in session at Washington. From left to right are: Robert W. Archbold, John E. Garland, Martin Knapp, William H. Hunt and Julian W. Mack. This court was created by amendment to the interstate commerce act less than a year ago. It was given a power of review over the decisions of the interstate commerce commission. The new court's most important ruling was made recently, when it granted an injunction to the railroads staying the order of the commission to reduce transcontinental freight rates.

## CURIOUS CROWD FILLS COURT TO SUFFOCATION

### Jury Sit on Judges Dais in Order Not to Miss Any of Testimony Regarding "Tar Party."

LINCOLN CENTER, Kan., Nov. 20.—While the young victim sat motionless, betraying not the least sign of a tear, Chester Anderson, a laborer of Beverly, this county, related to a jury this afternoon the startling story of how 10 men of Lincoln county, himself one of their number, disrobed Miss Chamberlain, a school teacher, from a buggy near Twelve Mile school house and administered a coat of tar to her naked body.

Under cross-examination, Anderson admitted that he had never heard any gossip against Miss Chamberlain and said his part in the tarring followed a talk at Clark's mill, the day of the "party," when "Sheriff Clark and Mr. Simms asked me if I would take Mary Chamberlain out that night that they wanted to tar her? I said no."

Anderson told of how he had arranged with Ed Ricord to take the girl for a buggy ride and of going back to Clark's mill to notify the "gang."

The night of the tarring Anderson and Delebert Kindelsparger drove to the scene in a buggy while other members of the mob came on motorcycles.

When he got to the scene of the tarring Anderson said he was forced to laugh, for there stood Everett Clark, the wealthy miller of Beverly, with a gunnysack over his head, through which eyes and breathing holes had been poked and by his side was Jay Fitzwater, his head covered with a mill bag. When Miss Chamberlain and Ricord drove by Anderson said he and Kindelsparger stepped into the road and pointing a toy pistol at them, halted the pair.

Anderson said two of the men were Everett Clark and Fitzwater. The third one he did not know.

"On what part of Miss Chamberlain's body did they put the tar?" Anderson was asked.

"On her lower limbs as near as I could tell," he replied.

Anderson said after the act was accomplished Miss Chamberlain was helped into her clothes and, with tar dripping from them, she got into the buggy and drove away with Ricord.

Alfa Lindenauth, one of Anderson's companions, corroborated the testimony. He said he recognized eight of the men since arrested for the crime.

**Hid "to See the Fun."**

Lindenauth said he took no part in the tarring, merely hiding behind the fence "to see the fun."

On the grand jury witness stand Lindenauth plainly was ill at ease. At times his voice was inaudible. He told of planning for the "tar party" at the Clark mill. The defense objected to the phrase "tar party" and it was stricken out. When the arrangements were made, there was present Everett Clark, the defendant; Jay Fitzwater and eight or 10 other men.

Charles Clark, jr., testified, Oh, oh, all the witnesses who went to do the tarring had been subpoenaed.

A large crowd filled Judge Greene's court room to hear the startling story of a young woman's ordeal at the hands of a mob. Although all the witnesses were kept in ignorance of the testimony of the preceding witness, the court room was packed to the doors with people who had come from all parts of the county to hear the story of the tarring. The jury, which was sworn in Saturday, was composed of farmers, and seemed to be of the type that would be slow to convict. Most of the talesmen had stated that they had read the story of the tarring and had formed opinions as to the guilt of the defendants, but all had stated that they could lay aside their opinions and render a verdict based on the evidence.

Special pains were taken to insure a jury that would be able to withstand the pleadings of the defendants' families, and the defense used its peremptory challenges to dismiss men who had wives and daughters living in the county.

Counsel for the state were taken to indicate the prosecution's intention to try to show that the killing of Patterson was premeditated, and that a verdict in the first degree with the death penalty will be asked. Special care was laid on the talesmen's willingness to send a woman to the gallows if the evidence warranted.

"Do you believe that under the law all persons are equal, male or female, white or black, rich or poor, and would you be willing to impose the death penalty upon this defendant if you find her guilty as readily as you would upon a man," asked Special Prosecutor Benson of each talesman.

"Would it appear that this defendant believed herself at the time in danger of great bodily injury, even if it later appeared that she was wrong, could you bring in a verdict of acquittal on the grounds of self-defense," asked Attorney Hilton. This and a question regarding the availability of an insanity plea in connection with the defense were taken to indicate that the defense will put forward both of these grounds. In the beginning of the trial of Patterson

(Continued on Page Three)

## MEN HELD UP ON DOWNTOWN CORNER

### Dr. Lennox and Denver Friend Rout Robber at Pikes Peak and Cascade

At the corner of Pikes Peak and Cascade avenues at 2 o'clock this morning, Dr. Paul Lennox and W. D. Current, the latter being from Denver, were held up at the point of a revolver in the hands of a man believed by them to be an Italian. The two men were on their way from the El Paso club to the Antlers hotel when the holdup occurred. Dr. Lennox was walking a few feet in advance of his companion when the highwayman stepped from the shadow of a building and assaulted Mr. Current, demanding the valuables which he might have in his possession. Dr. Lennox, hearing the commotion, turned back to the aid of his friend and struck the highwayman in the face.

Dr. Lennox and Mr. Current overpowered the man with the revolver and he broke from them and ran north on Cascade avenue.

According to Mr. Current, who says that he obtained a good view of the bandit, he is about six feet tall, weighed about 175 pounds. The affair was immediately reported to the police, who, within a half hour, arrested a suspect. After further conversation with Dr. Lennox and Mr. Current, the police decided that the man in custody did not correspond with the description given, and he was released.

Mr. Current is visiting Dr. Lennox in this city. He is the general agent of the Pennsylvania Mutual Life Insurance company, with offices in Denver.

## PATTERSON JURY PROBABLY COMPLETE BY THIS EVENING

DENVER, Nov. 20.—Rapid progress in the selection of a jury marked the first day of the trial of Gertrude Gibson Patterson, charged with the murder of her husband Charles A. Patterson, which began in the district court before Judge George A. Allen today. At the close of the court, with 19 talesmen examined, 12 men passed for cause were in the jury box and the state and the defense each has exercised its peremptory challenges. The prospect of securing a jury by the time for adjournment tomorrow was declared to be good by both sides.

Little took place today to vary the monotonous grind of examining talesmen. On only one point did counsel clash—the question of whether opposition to the death penalty was ground for a challenge for cause. On this, only in the proceedings, the court ruled an unqualified negative. Later when Special Prosecutor Horace G. Ferguson put the matter squarely to the court, challenge on this ground was allowed. Despite the fact that the state is asking the extreme penalty for a woman, a remarkable, pretty, ...stylish woman, well calculated to arouse a strong appeal to the sympathies of the talesmen, little opposition to capital punishment was developed among those examined. The jury panel was filled in a rapid ...to be ...that no evidence ...Miss Chamberlain ...to the jury ...

## SURGEON GENERAL WYMAN SUCCUMBS TO CARBUNCLE

WASHINGTON, D. C., Nov. 21.—Walter Wyman, surgeon general of the United States public health and marine hospital service, died at his residence here at 4:30 o'clock this morning after an illness of several months.

The death was due to a carbuncle of Dr. Wyman's neck, which developed last ...

## SERIOUS FIRE AT PEORIA, ILL.

PEORIA, Ill., Nov. 20.—Peoria's entire fire fighting apparatus has responded to a call from the Avery Manufacturing company's plant to extinguish a conflagration that threatens the destruction of the plant.

## IMMIGRATION EXPERT STUDYING CONDITIONS

### Dr. Blaustein of Columbia University Here to See What West Offers for Settlement Purposes

Dr. David Blaustein, a lecturer on immigration topics at the New York School of Philanthropy, a department of Columbia university of New York city, arrived in this city yesterday for a few days' visit here.

"For the last 15 years I have been studying the immigration question in New York city," said Dr. Blaustein last night. "At present I am making a four-month tour of the western states studying the problems of the distribution of the immigrants and trying to discover the opportunities the west offers these foreigners.

"In all the capital cities I visit I always make it a point to get in touch with the members of the state board of immigration, the secretary of the chamber of commerce and similar officials in order that I might learn more of the opportunities of employment, business opportunities and social and educational opportunities. Many of our immigrants, who have children, locate with the latter opportunity in view and if they think the educational advantages of the west are not so great as those of the east they will move on. This is what I want to avoid in my speech, and weighed about 175 pounds. The affair was immediately reported to the police, who, within a half hour, arrested a suspect. After further conversation with Dr. Lennox and Mr. Current, the police decided that the man in custody did not correspond with the description given, and he was released.

**Will Advise Newcomers.**

"When this four-month trip is over I expect to know enough of the opportunities offered by the west to be able to go back to New York and advise the immigrants, especially the Jews, Slavs and Italians, as to what they may expect out here and as to the best locations in this country.

"One more thing I hope to do is this: Show the people of the large cities that it is their place to help distribute the immigrants to the smaller cities. For instance, Denver should be the distributing point for all immigrants in the state of Colorado. If I can convince the people of this and learn of what the west has to offer the foreigner I shall think this flying trip has not been in vain. However, I have taken up this work as my life work and I will make another visit in a short time to learn more of the conditions in this new country."

## *Defendants Named in Alleged Highgrading Case to Ask Damages*

Special to The Gazette.

CRIPPLE CREEK, Nov. 20.—The publication in The Gazette this morning of the names of the defendants in a suit brought against alleged highgraders, in the federal court at Denver, created a great deal of excitement. Every available copy of The Gazette, which was the only paper in the state to have the story, was snapped up and literally worn out by people anxious to read details of the suit. The defendants named are prominent in business and mining circles of the district.

Lawyers have been consulted and damage suits, it is alleged, will follow the issuance of papers by federal authorities. Among the plaintiff corporations which, it is said, are to be made defendants are the Portland, Golden Cycle and Stratton's Independence mining companies, and officers of the Mine Owners and Operators association.

Among the names of the defendants in the case as given yesterday morning there appeared that of Oscar Fogleman. The Fogleman referred to and named as a defendant is not the Oscar Fogleman who is a lessee of the W. P. H. mine in Cripple Creek and who was formerly lessee of the Jerry Johnson mine. He is very much opposed to the practice of highgrading and was, at one time a candidate for sheriff on the antihighgrading platform.

## PRESIDENT RIPLEY OF SANTA FE RAILWAY ILL

SAN BERNARDINO, Cal., Nov. 20.—President Ripley of the Santa Fe railroad arrived in San Bernardino today from the east, in the care of a physician and a nurse. Ripley is said to be suffering from a severe throat ailment and cannot talk above a whisper.

It was added that proposed inspection of the Santa Fe system by the directors and president Ripley had been postponed.

## PERSIA APPEALS TO THE POWERS

### SAYS RUSSIA THREATENS ITS INDEPENDENCE

### Smaller Country Asks Investigation and to Submit Case to The Hague

WASHINGTON, Nov. 20.—Russia's aggressive attitude toward Persia has brought about a crisis that has driven the latter country to appeal to the powers for assistance.

Persia desires an investigation of the Russian entanglement and an opportunity to submit the entire case to The Hague.

Russia, it is said, has ignored both requests, and is continuing a policy which Persia fears will threaten its independence and integrity before the case can be presented to the world.

It is believed the note sent to England asking for assistance is in having the matter adjudicated, has been sent also to the United States and other nations. So far this country has taken no hand in the Persian situation, although the crisis has developed largely around W. Morgan Shuster, the American treasurer general, who was recommended to Persia by the American state department.

**Forced to Make Request.**

The action of Russia in continuing her threatening attitude without waiting for the formation of the new ministry, it is claimed, is the factor that has brought Persia to the point of asking for outside intervention.

It is asserted that the independence of action given to Treasurer General Shuster by the new Persian parliament was particularly aggravating to Russia. The seizure of property of the brother of the deposed shah was made at Mr. Shuster's direction. The Persian government insists that it has the right to an apology from Russia for the activity of Russian consular agents in attempting to prevent the seizure.

Russia, on the other hand, has vigorously pressed demands for apologies and has threatened the ...of the provinces of Guilan and Mazandran if Persia does not comply, ...diplomatic relations between the countries have been severed by Russia.

A cablegram received by the Persian-American Educational society in Washington today, from the Persian citizens of Calcutta, follows:

"Persians assembled protest against the foreign aggression in Persia and expect the American nation to support Mr. Shuster."

## WANT STEEL INQUIRY ENDED

### Counsel for Steel Corporation Base Objection on Ground That Government is Suing Corporation

WASHINGTON, Nov. 20.—When the special committee of inquiry of the house into the affairs of the United States Steel corporation, met today to resume the hearing it was confronted with objections to the continuance of its work made on behalf of the steel corporation by its counsel, Ricard V. Lindaberry and D. A. Reed, on the ground that the United States government has brought suit against the corporation for violation of the Sherman antitrust law.

After several hours of deliberation the chairman announced that it has been unanimously decided to defer action on the disputed point until the full committee reassembles and in the meantime to proceed, beginning tomorrow with the hearing of witnesses already summoned to appear.

That the committee will be divided on the determination of the questions at issue is regarded probable.

## MEXICO SENDS TROOPS TO BORDER

### Orders Mobilization of 25,000 Men in Zone Paralleling Northern Boundary

### U. S. SOLDIERS ALSO MOVE

### Third and Fourth Cavalry on Patrol Duty — Texas Militiamen Out

MEXICO CITY, Nov. 20.—Orders to mobilize 25,000 men in a zone paralleling the northern boundary line were issued today by the war department. The government is skeptical concerning the inauguration of the Reyes-Vasquez revolution, but should it begin, President Madero and his cabinet believe the army would be sufficient to check it.

All these troops will be under the order of General Geronimo Trevino, with headquarters at Monterey, but the chief of operations will be General Guvince Robles, now at Torreon in command of 1,000 men, who are being held in that city as a result of the strike. Tomorrow they will join in the northern movement. Rurales and volunteers will be under the command of Col. Francesci Naranjo. With the exception of the rurales, most of who will remain in the states of Durango and Chihuahua, the regular forces are almost equally divided between infantry and calavry. In addition, 2,400 volunteers of the state of Nuevo Leon, now under the command of Naranjo, have been detailed for service along the frontier. A corps of engineers and a medical corps will also be sent into the field immediately.

Today, which was expected to mark the beginning of a new revolution, was celebrated as a holiday throughout the republic, it being the anniversary of the commencement of the Madero revolt.

**Texas Militia Ready.**

Austin, Tex., Nov. 20.—Adjutant General Hulen ordered a company of militia stationed at Brownsville tonight to the scene of trouble in Cameron county, who reported that he had information that a party of alleged revolutionists would attempt to cross the border into Mexico and Brownsville, Governor Colquitt tonight ordered out a company of state militia stationed at Brownsville to assist the county authorities in enforcing the neutrality laws. A detachment of state rangers has also been ordered to Brownsville.

A later dispatch from Brownsville reported that the state militiamen had responded to the call and were working in conjunction with the county officials.

Assistant Attorney General Lane has informed the governor that the state militia and rangers are invested with ample authority under the laws of Texas to seize arms being accumulated in times of peace when circumstances indicate threatening movements against friendly powers or neighbors.

It is also within the power of the state authorities, the opinion of Mr. Lane continues, to bring about the arrest of persons interested in the accumulation of the munitions of war.

Governor Colquitt had asked the attorney general's office here as to what extent the state might act in view of

(Continued on Page Three)

## *Good Roads Give Benefits Far in Excess of Annual Expense*

RICHMOND, Va., Nov. 20.—The subject of good roads, their efficiency in keeping up and improving the value of farming land, and the importance of their maintenance, was discussed before the session of the American Association for Highway Improvement here today by Secretary of Agriculture Wilson and Logan Waller Page, director of the office of public roads, department of agriculture.

Secretary Wilson asserted that the cost of living would be reduced by the establishment of more intimate relations between the producer and the consumer through the medium of good roads. Director Page dealt with the cost of keeping roads in good condition and pointed out that while the keeping of the highways in proper shape required a considerable outlay each year, the cost was infinitely less than the loss which accrues in the long run when the roads are allowed to go to ruin.

**Address of Secretary Wilson.**

Good roads, as related to the cost of living, was discussed by United States Secretary of Agriculture James Wilson, in an address here today before the Good Roads congress. He declared the cost of living would be reduced when there was established a more intimate relation between the producer and the consumer. With the increase in the good road mileage, the parcels post, he said, would perfect the facilities for getting from the farm to the town.

"Relations between farmers and town folks can be established," he explained, "for the prompt transfer daily or weekly of much that the farmer produces ... As present, when the town dweller pays a dollar, the farmer gets half or less. With parcels post, the farmer would get more, the carrier would get his freight and the consumer would get his supplies promptly, fresh and good. Dairy products, fruits, meats and vegetables are transferred in this way in other countries, with great satisfaction to all concerned, and with less unhealthy food, few stomachs and less frequent stomach troubles."

**Influence Land Values.**

The value of farm land and the extent and character of production thereon are influenced largely, the secretary pointed out, by the condition of the public roads. Many products, he said, cannot be transported for long distances over poor roads, so that farmers in such locations must raise crops that are not perishable. This works loss to both producer and consumer; to the former, in that he must deliver his goods when the roads permit; to the latter, in that he must pay higher prices than if good roads would permit the farmer to deliver his milk, fruits and vegetables with less wear and tear on horses and wagons and in less time.

"Every farmer should, merely as a matter of self-interest," said the secretary, "be a strong advocate of road improvement, and should give practical support to a movement looking to the betterment of practically all conditions.

Turning to what is being done in this direction by the department of agriculture through the bureau of

(Continued on Page Six)

## *Mayor Presents Budget; City Council Will Act Tomorrow*

...It is will be a ...of ...said the Mayor ...to read the ...saying to ...ment ...expended to ...

...ing on the ...will be ...to be ...The ...

...no ...to ...

...of ...

...made several ...go with ...city, and ...and ...for two ...

...city commissioners are of the opinion that the ...appropriations are as ...as the funds at his ...The commissioners ...

(Continued on Page Three)

NEWSPAPERARCHIVE®

# THE D. Y. BUTCHER DRUG CO.

## Phones Main 90 and 750

We maintain the quickest delivery service in this town.


### THE WEATHER

WASHINGTON, Nov 19—Forecast Colorado fair Monday and probably Tuesday

The following meteorological record is furnished by the Colorado College weather bureau for the 24 hours ending at 6 p m.:

| | |
|---|---|
| Temperature at 6 a m | 41 |
| Temperature at 12 m | 6[illegible] |
| Temperature at 6 p m. | 42 |
| Maximum temperature | 65 |
| Minimum temperature | 37 |
| Mean temperature | 46 |
| Max. bar pres, inches | 24 10 |
| Min. bar pres, inches | 24 04 |
| Mean vel wind per hour | 3 |
| Relative humidity at noon | 2 6 |
| Dew point at noon | 2 2 |
| Precipitation in inches | 0 |

### CITY BRIEFS

THE RED CROSS PHARMACY. Phone 40. Open all night.

BIGELOW rugs, 9x12, Monday only, $20.00. 331 E Pikes Peak.

MRS. S. A M'INTYRE has removed her toilet parlors to 21[illegible] East Uintah street, temporarily.

IMPROVING—J. W. D Stovell, who underwent an operation for acute appendicitis, at the Glockner sanatorium, Saturday afternoon, was reported improving last night

HARTZELL TALKS—Bishop Joseph C Hartzell, one of the most prominent bishops in the Methodist church, delivered the sermons at both morning and evening services in the First Methodist Episcopal church here yesterday.

Have your Xmas pictures framed early, at the Hedrick Wall Paper and Paint Co., 212 N. Tejon

NOTICE

Call at Routh's Studio and see their special offer before having photos taken elsewhere. 24 N. Tejon St

### ANNOYED FORMER WIFE, WHO HAS HIM ARRESTED

Joseph Sturm is held at the county jail, awaiting trial on a charge of disturbing the peace of his former wife, living on East Monument street The alleged disturbance was created several weeks ago, when Sturm is alleged to have tried, by force, to win her love again. A warrant was issued for Sturm's arrest, in Justice Dunnington's court, and he was arrested by the police, yesterday, and later turned over to the county He will be arraigned today.

The last week for $4.00 rooms The Hedrick Wall Paper and Paint Co., 212 N. Tejon St.

### ELECTRIC TURNSTILES

One of the novelties at the Indiana state fair was the electric turnstiles. The visitor dropped a half dollar in a slot which unlocked the gate and registered his attendance in the superintendent's office This device kept accurate account of the attendance from several gates at once.

### What the Press Agents Say

WONDERFUL PICTURES AT OPERA HOUSE

Some wonderful motion pictures are to be seen at the Opera house this week commencing this afternoon and continuing every afternoon and night this week excepting Friday. The prices are 10 cents for any seat on the lower floor and 5 cents in the balcony and gallery the lowest scale of prices ever attempted in this city for pictures of this class The performances will run from 1 30 o'clock until 5 30 o'clock, and from 7 30 o'clock until 10 30 o'clock

The great film showing the naval parade as reviewed by President Taft, is the feature of today's and tomorrow's program This film, which represents the acme of motion picture taking, shows the great United States navy in review and presents a thrilling sight of these great ships

The Austin flood is another subject which will be shown The realism of this film is said to be almost terrifying The effect obtained and the remarkable fidelity with which the camera reproduces these scenes, has never before been equaled in the motion picture world

Added to these fine subjects is the fact that Manager Nye has secured the best light effects and the largest picture ever seen in this city Furthermore, the pictures are shown in a comfortable theater, with good ventilation

COMMENTS ON MORMON CHOIR

The Mormon Tabernacle choir is a magnificent and imposing chorus. Their singing is wonderful—Paderewski

I have heard most of the choirs and large choruses of the country, and played with many of them. Certainly the Mormon Tabernacle choir is the best trained of any in the United States In New York it would cause a sensation—John Philip Sousa

The balance, tone, shading and enunciation of the chorus are little short of perfect, and Conductor Stephens has every reason to feel proud of the results of his long and patient training—Editorial Omaha World-Herald

Seldom has a better trained chorus appeared in Chicago—Chicago Record-Herald

The Mormon choir will give one concert only, at the Opera house, Friday night


'Turkey 'Talk

Thanksgiving is a week from Thursday Have you ordered your turkey? Good ones will be scarce. Better telephone your order at once

We can't declare a definite price just yet, but we will give all our customers the benefit of the market

Remember, our turkeys will be of the best quality obtainable, plump and tender. Don't be misled by cheap prices. You don't want a scrawny, tough turkey at any price.

Burgess

PHONE EIGHTY-THREE.

112-114 N. TEJON ST.



Thanksgiving dinner "Delicacies for the table." Phone here.

CHICK, Grocer

401 Tejon "South." 954 Main.



Coal Coal Coal

Try our Climax Nut at $4.65 per ton. Equal to Canon City.

Tudor Coal Co.

CORNER CASCADE & CUCHARAS

Phone 676



Remember, we deliver anywhere in town. Phone us your order.

W. C. KIRSTEN

Phone M. 775. 449 E. Kiowa.



For Cut Flowers call CRUMP

Phone 500 511 E. Columbia



Expert woodwork repairing on wagons, carriages and automobiles.

27 S. Cascade

F. W. Zobel.



Some Good Candy

Our window is full of Rood's Chocolate Cream These are the best creams that we know of. They have just the right flavor and will please everybody. Get a box for your girl.

F. L. Gutmann

Remember We Sell No Liquors

Telephones 311 and 312

Corner Tejon and Bijou

Prescription Druggist


CHILDREN'S WEEK AT THE MAJESTIC THEATER

This is going to be children's week at the Majestic theater, and it, when Friday night rolls around, there is any youngster in town who has not seen Prince Jack and the other attractions for the little folks, he will have been the victim of real injustice on the part of his parents And the parents will get the worst of it, too, for the youngster who has such a chance to enjoy himself as much as is possible at the Majestic this week is a better boy, and in nine cases out of 10 he will take to heart the lesson in obedience afforded by the wonderful monkey, who is the feature of the bill.

No circus ever gave the children more of a treat than does Prince Jack, and the several hundred children who were at the Majestic Saturday to see him, can find nothing else to talk about Prince Jack seems almost human Especially does he in the way he acts, and one can hardly help believing that he does some of his funny stunts understandingly. One could be sure he did if he would only laugh, but monkeys don't laugh.

This little fellow—he isn't as large as a year-old boy—rides a tiny bicycle all over the stage, gets on and off just like a person, runs into the footlights and winds up by riding the wheel blindfolded He also skates on roller skates, and if it were not for his forelegs and talk would have some bad tumbles But the most wonderful thing he does is play chimes, repeating airs played by the orchestra, and finally accompanying them in a long selection.

But he is not the only delight for the children. John Geiger and Nellie Walters, with their hand organ, amuse, and the former tickles the youngsters half to death with his talking violin. And the Majestiscope motion picture, which tells of a little boy and a little blind girl, who both want a stray kitten, and how both finally get it, delights the youngsters immensely. So, too, does the odd tumbling in the skit, "Imagination," and the older youngsters can appreciate the fun in Willard Hutchinson's sketch, in which a bashful young fellow is afraid to propose.

Altogether, it is a great bill for the youngsters, and the grown folks who have seen it say it is as enjoyable to them as to the little tots. Performances at 2:45, 7 30 and 9:10. Admission, only 10, 20 and 30 cents

BASEBALL TODAY AT THE CRYSTAL

The announcement of the presentation today and tomorrow at the popular little picture playhouse of the official film of the world's championship series of 1911, has been received with considerable interest by local fanlom.

Views are shown of games both at New York and Philadelphia, and the star members of the winning Athletics and their formidable rivals, the Giants, are seen in some of the hair-raising plays of the most notable series of games ever contested. Few will miss this big feature of a bill, every member of which is "extra special," including a 20-minute laugh, "The Tars Ashore" and the great Edison military picture, "A Day at West Point." No raise of price

THE SECRET OF A GOOD PICTURE

"The Man Behind the Light" is the big factor in the motion picture business today. He must be a specialist in his line of work, an artist, if you will The science of lighting is not an easy one, and requires years to master.

The reason why the pictures presented at the Lyric and Crystal theaters in this city are so brilliant and vivid, and yet not harsh, lies mainly in the personnel of the operating staff, men who have made the work a study, and are masters of the profession

Of course, the subject matter of the pictures is important. At these houses only are the films passed upon by the national board of censorship shown Nothing objectionable has ever been presented at either house, or will be


Curtis-Rapson Coal Co.

Lignite Lump or Nut $3.75 Per Ton Cash with order

Phone 1104

Office 307-8 Mining Exchange Bldg.



LOOK!

Colorado Springs Vacuum Carpet Cleaning Co.

Phone 2976

511 West Huerfano



PHOTOS FOR XMAS

Get an early sitting.

THE EMERY STUDIO

Corner Cascade and Kiowa



SKIRTS thoroughly cleaned and pressed .....75¢

Gentlemen's suits .....$1.00

EL PASO CLEANING AND PRESSING CO.

Phone 667 10 E. Kiowa



3 tall Columbine Milk .....25c

1 pound Peanut Butter.....25c

Best Cereal Coffee in town.....10c

3 pounds Tri-Grano (cooked).....25c

2 pounds best new Prunes.....25c

Fancy Jonathan Apples, pound.....5c

KIPP'S GROCERY

312 S. TEJON



Majestic THEATRE

Sullivan & Considine Vaudeville

The World's Greatest Human Monkey, Prince Jack, does everything but talk. Geiger & Walters, in "The Streets of Italy." The Majestiscope, a tale of a Cat. Willard Hutchinson & Co., in a Society Comedy, "A Leap Year Leap." The La Vine-Cimeron Trio in "Imagination" Matinees daily, 2:45 p m.; nights, 7 30 and 9.15 p. m. Prices 10c, 20c and 30c.

The Best Show of the Season—Don't Miss It.



Make A New Home Out of the Old

A little money judiciously expended at McCracken & Hubbard's will accomplish much in the furnishing of a new home of artistic character from an old one furnished in mediocre taste.

You, whose plans must be governed largely by cost, will find in our exhibit of new patterns for fall, inexpensive designs which afford the broadest opportunity for individual taste in selection, and values which emphasize the fact that McCracken & Hubbard prices are uniformly LOW.

McCRACKEN & HUBBARD

120-122 S. Tejon St.



BRYANT'S PEANUT BUTTER

Five cents paid for all large empty bottles, 2½ cents for small ones, in trade.

If your grocer does not keep it, call at the factory, 31 North Nevada Ave.



JUST OPENED

T. C. DENNEY, formerly of the Denny & Sommers Commission Co., has opened up a harness, buggy and implement store at

29 S. CASCADE

Patronage of old friends and customers appreciated.

Harness Repair Work Neatly Done.




You should use Pikeview Lump in your furnace.

Screened over a 4½-inch screen. The best screened coal on the market.

We guarantee it.

Phone 577.

The Pikes Peak Fuel Co.

The Central Fuel Co.

128 N. Tejon St.



TO CALIFORNIA

Santa Fe Limited

Leaves daily 6:35 p. m.

Arrive Los Angeles 2:30 p. m. second day

Through Sleepers

See Grand Canyon on the way

Through Tourist Sleeper Daily at 10:30 p. m.

Santa Fe

C. C. HOYT, C. P. A.

118 E. Pikes Peak

Also Steamship Ticket Office



BASEBALL!

Athletics vs. Giants

at the

Crystal

Monday and Tuesday

Depicting big features of the world's championship series of 1911



Big Apple Sale

Choice Ben Davis Apples, box .....90¢ and 95¢

Choice White Winter Pearmain Apples, box $1.15

Choice Winesaps, box .....$1.20

Choice Genitons, box .....$1.25

Fancy Geniton, box $1.50

Choice Jonathans, box ..$1.40 and $1.45

Fancy Pippin or Walbridge, box .....$1.30

Fancy Delaware Red or Stark, box.....$1.45

Fancy Winesaps, box .....$1.75

Extra Fancy Jonathan, box .....$1 90

J. H. BRIDGER

PHONES 260-261 24 N. TEJON



The Exchange National Bank

of Colorado Springs, Colorado

United States Depository.

Capital.....$300,000.00

Surplus.....$200,000.00

OFFICERS AND DIRECTORS:

A. G. SHARP, President. J. R. McKINNIE, Vice Pres. S. J. GILES, Cashier.

C. G. GRAHAM, Assistant Cashier. W. I. JONES, Assistant Cashier.

WILLIAM LENNOX. W. S. NICHOLS. D. H. RICE. E. W. GIDDINGS

FRANK F. CASTELLO. A. S. HOLBROOK.

Safe Deposit Boxes For Rent in Our Modern Fire and Burglar Proof Vault at $2 and Upwards Per Year. Special Attention Given to the Accounts of Ladies.



THE COLORADO TITLE & TRUST COMPANY

Capital and Surplus, $[illegible]

OFFICERS AND DIRECTORS:

President, J. Arthur Connell; Vice President, Horace G. Lunt, Eugene F. Sherwood, Edward E. Curtis, Wilfrid M. Bager; Secretary and Trust Officer, William E. Waterson; Treasurer, George E. Nolte; Auditor, John H. Baker, C. P. A., C. M. MacNeill, P. E. Stewart, E. P. Davis, Sherwood Aldrich, Henry Hine, Spencer Penrose, D. B. Fairley, H. C. Hall, C. P. Dodge, George A. Fowler, George M. Irwin.

Bonds, Mortgage Loans and Investment Securities Bought and Sold.

Small Accounts Accepted. Interest Paid on Deposits



Colorado Springs National Bank

CORNER TEJON AND KIOWA STREETS.

CAPITAL, $100,000. SURPLUS, $55,000.

OFFICERS AND DIRECTORS.

S. D. McCracken, President; W. K. Jewett, W. F. Richards, O. E. Hemenway, Vice Presidents; W. R. Armstrong Cashier; Carl C. Fingel, Asst. Cashier.

George S. Elstun, B. G. Robbins, M. C. Gile, D. N. Heizer, W. W. Flora, H. C. Harmon, George C. Holden.



The First National Bank

OF COLORADO SPRINGS, COLO.

CAPITAL.....$150,000

SURPLUS.....$300,000

Travelers' Checks and Letters of Credit. Safety Deposit Boxes.

OFFICERS AND DIRECTORS:

J. A. HAYES, Pres.; IRVING HOWBERT, Vice Pres.; A. H. HUNT, Cashier.

WM. I. HOWBERT, Assistant Cashier. JAY B. STERRITT, Assistant Cashier.

WILLIAM A. OTIS. CHARLES M. MacNEILL. SPENCER PENROSE.

B. W. CHISHOLM RICHARD F. HOWE.



THE EL PASO NATIONAL BANK

COLORADO SPRINGS, COLORADO

Capital.....$100,000.00

Surplus and Undivided Profits.....$250,000.00

SHAREHOLDERS: C C Hemming, President; E. P. Shove, V. Pres.; R. S. Brownlie, Cashier; O. L. Godfrey, A. Cash.; W D. Hemming, A Cash.; Asa T Jones, Est. Gen. Wm. J. Palmer, F. C. Smith, E J. Eaton, T J Fisher, E. H. Eyre, J A Orr, T. E Curtin, S. Aldrich, B. F Lowell, A B. Meservey, C. H Curtis, O. Livermore, G. S Elstun, O E Hemenway, B. S. Kaufman, A. Fehringer, A F. Hemming, F. Daut, R H Hefley, M. McF. Price, Harry Jackson, F. A Faust, W. A. Anderson, Colorado Springs, Colo B F Edwards, Pres Nat'l Bank of Commerce, Wm. H. Thompson, Pres. Thompson Trust Co, St. Louis, Mo; M. D. Thatcher, Pres. First Nat'l Bank, Pueblo, Colo.

DEPOSITORY FOR POSTAL SAVINGS FUNDS.



THE COLORADO SAVINGS BANK

OF COLORADO SPRINGS, COLO.

Capital.....$[illegible]

Surplus.....$[illegible]

General Banking Business. Interest Paid on Savings Accounts.

OFFICERS AND DIRECTORS—E. J. EATON, Pres.; O. H. SHOUP, Vice Pres.; F. P. EVANS, Cashier; T. C. STRACHAN, Asst. Cashier; W. S. NICHOLS, FRANK A. FOS[illegible] V. JOHN CURR, JOS. G. DEBIN, R. C. SWABEY, WM. STRACHAN.



OTIS & HOUGH STOCKS, BONDS, GRAIN & PROVISIONS

MEMBERS NEW YORK STOCK EXCHANGE

CHICAGO BOARD OF TRADE

MEMBERS NEW YORK COTTON EXCHANGE

PRIVATE WIRES TO ALL PRINCIPAL CITIES

Offices, Mining Exchange Building Telephone No. 188



THE REED INVESTMENT CO.

Western Investments

Reed Block Colorado Springs, Colorado



WE OFFER

100 shares, or any part Mountain States Telephone 7 per cent stock at $105.50

WE BID $105.00 FOR THE STOCK

We urge immediate purchase for there will be another advance shortly.

For full particulars call

NEWBOLD, TAYLOR & GAUSS

Bonds and Investments

506-A Mining Ex. Bldg. Telephone Main 124



★ Established in 1871, With the Town

What You're Looking For

CHEAP LOTS

WITHIN "EASY WALKING DISTANCE" AND WEST OF SANTA FE R. R.




SOLE AGENTS.

WILLS, SPACKMAN & KENT

INSURANCE, REAL ESTATE, LOANS.

CAMPBELL BUILDING, 15 E. PIKES PEAK AVE.



OPERA HOUSE

COMMENCING MONDAY, AFTERNOON AND NIGHT

FIRST RUN

Motion Pictures

WATCH PROGRAMS

Subjects Changed Wednesday and Saturday.

10c—ADMISSION 5c



A Series of Tumbles!

8-ROOM MODERN HOUSE ON THE DOWNWARD PATH

HOUSE BETTER THAN EVER

PRICE BADLY BUMPED

IN REACHING BED ROCK

OWNER'S VALUATION

$6,000

DECIDED MIGHT TAKE

$5,500

ADDED SLEEPING PORCH; MADE IT

$5,000

AWAY CONSIDERABLY; CUTS TO

$5,000

PAINTS HER UP; SHE GOES FOR

$4,700

REDECORATES; WILL DEAL AT

$4,500

DETERMINED TO SELL, EVEN AT

$4,400

NO MORE IMPROVEMENTS; SHE'S SHIP SHAPE

NO MORE PRICE PARING; IT'S CUT TO THE QUICK

The BENNETT-SHELLENBERGER REALTY COMPANY

REAL ESTATE, INSURANCE AND LOANS

5 PIKES PEAK AVENUE


NEWSPAPER ARCHIVE®

When you see it in The Gazette it's CLEAN, CORRECT, COMPLETE.

# COLORADO SPRINGS GAZETTE

Sun rises today, 6:54; sets, 4:02. Mean temperature yesterday, 43. Weather today—Fair. Sunshine yesterday, not recorded.

NO. 11,391 40TH YEAR — COLORADO SPRINGS, COLO., TUESDAY, NOVEMBER 21, 1911 — PRICE FIVE CENTS

## MASSACRE OF FOREIGNERS IN CHINA

### School Mistress, Five Pupils, a German and Many Manchus Killed

### NO ACTION BY LEGATIONS

### Nothing Can Be Done Beyond Reach of Gunboats Without Invading Force

PEKIN, Nov. 20.—Chinese officials confirm the report that a massacre of foreigners as well as Manchus has occurred at Si-a Fu, Shian Si province. The legations believe that the report will prove true. There are 40 foreigners in Sian Fu and many missionaries in the smaller Shen Si towns. Up to the present only Chinese reports have been received regarding the massacre. There has been no postal or telegraphic communications with Sian Fu for more than three weeks.

Last night the Swedish missionaries, Messrs. Sandberg and Erickson, arrived here from Tien Tsin. They said a telegram had been received from Sian Fu cbfroe their departure from southern Shian Si, announcing the murder of Mrs. Beckman, a school mistress, and five foreign children.

Many Chiense girls in the school, who were mistaken for Manchus because of their big fet, were also reported to have been murdered. A German, Phillip Manners, who was in the Chinese postal service, was among others killed.

Messrs. Sandberg and Erickson say that a magistrate in their own town offered them $400 each to leave the province. Shia Si probably is the most antiforeign province in China proper, not having receive a lesson at the hands of the foreign troops in 1900.

**Robbers Attack.**

Highwaymen in Honan attacked and robbed a party of fugitive missionaries, injuring one of them. Nowhere else apparently have foreigners been attacked the rebels everywhere giving them protection, but it is feared that lawlessness must ensue. The Pekin government is powerless beyond Honan and Chi-li.

The legations have taken no action as yet, but they have the reported killing of foreigners under consideration. Without a strong invading force, however, nothing can be accomplished beyond the reach of the Yangtse gunboats. Most of the legations advised their people in the interior to escape three weeks ago. Many disobeyed, believing they were in no danger. Some of the women and children were sent to the coast.

**State Department Calm.**

WASHINGTON, Nov. 20.—Reiterated rumors that Japan or Russia or some other nation has landed large forces of troops in China, or is mobilizing soldiers for that purpose, has failed to create even a ripple of excitement in the state department.

An understanding is said to exist among the powers chiefly interested that none shall assume a preponderating position in China.

Taking the ground that Minister Calhoun at Pekin is in much better position than anyone in Washington to look after the safety of Americans in China, the state department has not instructed him to order all the Americans in the interior to proceed to

(Continued on Page Three)

## RADIUM LECTURE BY DR. JOHN COX

### TALKS TO WINTER NIGHT CLUB THIS EVENING

### Noted Authority Will Open Season for Organization. Officers to Be Elected

The wonderful powers of radium and radio activity will be discussed tonight by Dr. John Cox, one of the most learned men upon that subject in the world, before the annual meeting of the Winter Night club at the Antlers hotel. Dr. Cox has devoted many years to experiments and study of radium, and during his lecture tonight he will illustrate his points by experiments and views of radium and its powers.

Dr. Cox is making a tour of the world lecturing upon science under the auspices of the London County council extension course. In discussing radium and its kindred subjects yesterday, Dr. Cox said:

"The radium atom gives off particles which radiate with the regularity of bullets from a machine gun, and these we have separated into three classes according to their speed. The lowest, which move at the rate of 12,000 miles a second, we call Alpha; the next fastest, moving at the rate of 120,000 miles a second, Beta, and the third class, Gamma, the last, with a velocity approximately the same as light, 186,000 miles a second.

"A paper covering will stop the Alpha radiations, a half inch of lead will stop the Beta bullets and 18 inches of lead will stop the Gamma particles, but in a little while the entire 18 inches of lead covering would be fused with the heat and the radium would be free to radiate its deadly rays about the room. No person could be long in the same room with even a gramme of radium without sustaining fatal effects, and a half-pound of radium has enough energy to drive the biggest dreadnought across the Atlantic, if it could be harnessed. There are not more than 50 or 60 grammes of radium in the entire world, or between three and four grains.

**Millions in Every Atom.**

"The Alpha and Beta radiations are particles of matter just as real as bullets, yet there are millions of them in every atom of radium. They pass right through a human body, for instance, and cause abscesses such as resulted in the death of Dr. Harry Cox of London, Eng., who, by the way, was not a relative of mine, although bear-

(Continued on Page Two.)

## MINE PROMOTERS FINED

### Two Men Who Sold Lost Bullion Company Shares Pleaded Guilty to Misuse of Mails

DENVER, Nov. 20.—Two promoters of the Lost Bullion Gold Mine company, W. B. Cameron and Arthur Levan, suddenly appeared in the federal court today and pleaded guilty to charges of misuse of the mails. They said, they had paid $16,000 back to purchasers whom they had induced to buy shares in the company.

The men were fined $200 and $100 and costs, respectively, by Judge Robert E. Lewis.

Nine defendants, including Cameron and Levan, were convicted here over five years ago on charges of using the mails to defraud.

The case was taken to the United States court of appeals.

The Lost Bullion property was advertised as a valuable old Spanish mine in New Mexico which had just been rediscovered.

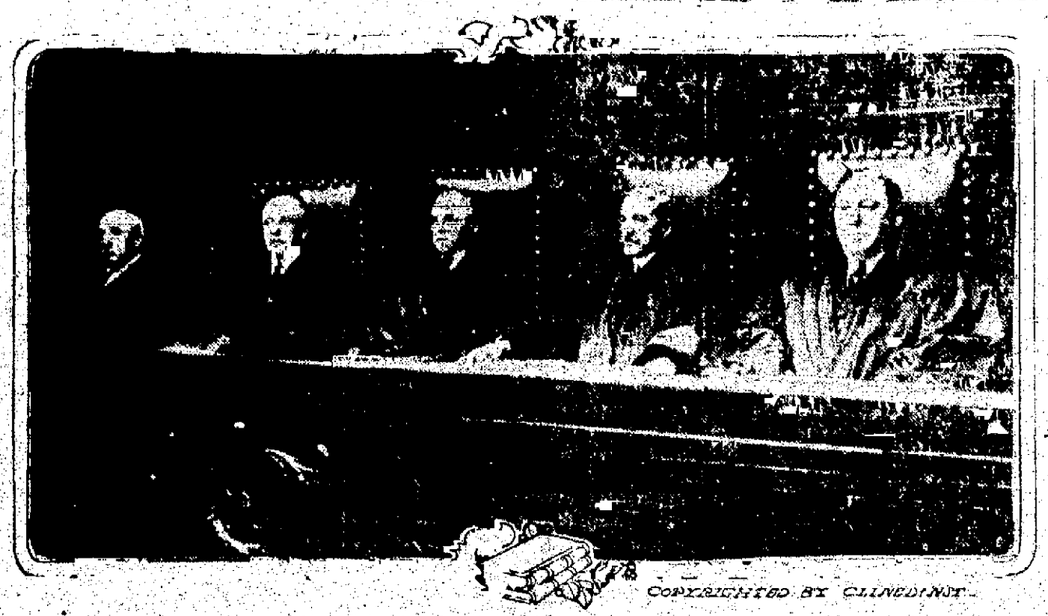

COPYRIGHTED BY CLINEDINST

The new United States court of commerce in session at Washington. From left to right are: Robert W. Archbold, John E. Garland, Martin Knapp, William H. Hunt and Julius W. Mack. This court was created by amendment to the interstate commerce act less than a year ago. It was given a power of review over the decisions of the interstate commerce commission. The new court's most important ruling was made recently, when it granted an injunction to the railroads staying the order of the commission to reduce transcontinental freight rates.

## CURIOUS CROWD FILLS COURT TO SUFFOCATION

### Law Sit on Judges Dais in Order Not to Miss Any of Testimony Regarding "Tar Party."

LINCOLN CENTER, Kan., Nov. 20.—While the young victim sat motionless, betraying not the least sign of a tear, Chester Anderson, a laborer of Beverly, this county, related to a jury this afternoon the startling story of how 10 men of Lincoln county, himself one of their number, dragged Miss Chamberlain, a school teacher, from a buggy near Twelve Mile school house and administered a coat of tar to her naked body.

Under cross-examination, Anderson admitted that he had never heard any gossip against Miss Chamberlain and said his part in the tarring followed a talk at Clark's mill, the day of the "party," when "Sheriff Clark and Mr. Simms asked me if I would take Mary Chamberlain out that night, that they wanted to tar her? I said no."

Anderson told of how he had arranged with Ed Ricord to take the girl for a buggy ride and of going back to Clark's mill to notify the "gang."

The night of the tarring Anderson and Delbert Kindelsparger drove to the scene in a buggy while other members of the mob came on motorcycles.

**Masks of Gunnysacks.**

When he got to the scene of the tarring Anderson said he was forced to laugh, for there stood Everett Clark, the wealthy miller of Beverly, with a gunnysack over his head, through which eyes and breathing holes had been poked and by his side was Jay Fitzwater, his head covered with a mill bag. When Miss Chamberlain and Ricord drove by Anderson said he and Kindelsparger stepped into the road and pointing a toy pistol at them, halted the pair.

Anderson said two of the men were Everett Clark and Fitzwater. The third one he did not know.

"On what part of Miss Chamberlain's body did they put the tar?" Anderson was asked.

"On her lower limbs as near as I could tell," he replied.

Anderson said after the act was accomplished Miss Chamberlain was helped into her clothes and, with tar dripping from them, she got into the buggy and drove away with Ricord.

Alfa Lindermuth, one of Anderson's companions, corroborated the testimony. He said he recognized eight of the men since arrested for the crime.

**Hid "to See the Fun."**

Lindermuth said he took no part in the tarring, merely hiding behind the fence "to see the fun."

On the stand Lindermuth plainly was frightened. At times his voice was inaudible. He told of planning for the "tar party" at the Clark mill. The defense objected to the phrase "tar party" and it was stricken out. When the arrangements were made, there were present Everett Clark, the defendant; Simms and eight or 10 other men.

"Miss Chamberlain hollered, 'Oh, oh,' said the witness, when asked to describe what he had witnessed.

A huge crowd filled Judge Grover's court room almost to suffocation. Scores of men crouched silently all day behind the bar rail, unable to find seats, many came inside the rail and several sat down on the steps of Judge Grover's dais, in order that they might not miss a word of what was said. The judge again told the deputies to be careful that no minors were admitted.

Miss Chamberlain, it was said tonight, would tell her story to the jury tomorrow.

## SURGEON GENERAL WYMAN SUCCUMBS TO CARBUNCLE

WASHINGTON, Nov. 21.—Walter Wyman, surgeon general of the United States public health and marine hospital service, died at Providence hospital at 12:20 o'clock this morning after an illness of several months.

The direct cause of Dr. Wyman's death was a carbuncle, which developed four weeks ago.

## SERIOUS FIRE AT PEORIA, ILL.

PEORIA, Ill., Nov. 20.—Peoria's entire fire-fighting apparatus has responded to a call from the Avery Manufacturing company's plant to combat a conflagration that threatens the numerous buildings.

## MEN HELD UP ON DOWNTOWN CORNER

### Dr. Lennox and Denver Friend Rout Robber at Pikes Peak and Cascade

At the corner of Pikes Peak and Cascade avenues at 2 o'clock this morning, Dr. Paul Lennox and W. H. Current, the latter being from Denver, were held up at the point of a revolver in the hands of a man believed by them to be an Italian. The two men were on their way from the El Paso club to the Antlers hotel when the holdup occurred. Dr. Lennox was walking a few feet in advance of his companion when the highwayman stepped from the shadow of a building and assaulted Mr. Current, demanding the valuables which he might have in his possession. Dr. Lennox, hearing the commotion, turned back to the aid of his friend and struck the highwayman in the face.

Dr. Lennox and Mr. Current overpowered the man with the revolver and he broke from them and ran north on Cascade avenue.

According to Mr. Current, who says that he obtained a good look at the assailant, he was a man about six feet tall, was an Italian judging from his speech, and weighed about 175 pounds. The affair was immediately reported to the police, who, within a half hour, arrested a suspect. After further conversation with Dr. Lennox and Mr. Current, the police decided that the man in custody did not correspond with the description given, and he was released.

Mr. Current is visiting Dr. Lennox in this city. He is the general agent of the Pennsylvania Mutual Life Insurance company, with offices in Denver.

## PATTERSON JURY PROBABLY COMPLETE BY THIS EVENING

DENVER, Nov. 20.—Rapid progress in the selection of a jury marked the first day of the trial of Gertrude Gibson Patterson, charged with the murder of her husband, Charles A. Patterson, which began in the district court before Judge George A. Allen today. At the close of the court, with 19 talesmen examined, 12 men passed for cause were in the jury box and the state and the defense each has exercised its peremptory challenges. The prospect of securing a jury by the time for adjournment tomorrow was declared to be good by both sides.

Little took place today to vary the monotonous grind of examining talesmen. On only one point did counsel clash—the question of whether opposition to the death penalty was ground for a challenge for cause. On this, early in the proceedings, the court ruled an unqualified negative. Later when Special Prosecutor Horace G. Benson put the matter squarely to the court, challenge on this ground was allowed. Despite the fact that the state is seeking the extreme penalty for a woman, a remarkable, pretty and attractive woman, well calculated to make a strong appeal to the sympathies of the talesmen, little opposition to capital punishment was developed among those examined today.

Questions put to talesmen by counsel for the state were taken to indicate the prosecution's intention to try to show that the killing of Patterson was premeditated, and that a verdict in the first degree with the death penalty will be asked. Especial stress was laid on the talesman's willingness to send a woman to the gallows if the evidence warranted.

"Do you believe that under the law all persons are equal, male or female, white or black, rich or poor, and would you be willing to impose the death penalty upon this defendant if you find her guilty as readily as you would upon a man?" asked Special Prosecutor Benson of each talesman.

"Should it appear that this defendant believed herself at the time in danger of great bodily injury, even if it later appeared that she was wrong, could you bring in a verdict of acquittal on the grounds of self-defense?" asked Attorney Hilton. This and a question regarding the availability of an insanity plea in connection with the defense were taken to indicate that the defense will put forward both of these grounds in the battle for a verdict of acquittal.

## IMMIGRATION EXPERT STUDYING CONDITIONS

### Dr. Blaustein of Columbia University Here to See What West Offers for Settlement Purposes

Dr. David Blaustein, a lecturer on immigration topics at the New York School of Philanthropy, a department of Columbia university of New York city, arrived in this city yesterday for a few days' visit here.

"For the last 15 years I have been studying the immigration question in New York city," said Dr. Blaustein last night. "At present I am making a four-month tour of the western states studying the problems of the distribution of the immigrants and trying to discover the opportunities the west offers these foreigners.

"In all the capital cities I visit I always make it a point to get in touch with the members of the state board of immigration, the secretary of the chamber of commerce and similar officials in order that I might learn more of the opportunities of employment, business opportunities and social and educational opportunities. Many of our immigrants, who have children, locate with the latter opportunity in view and if they think the educational advantages of the west are not so great as those of the east they will never leave the court cities.

**Will Advise Newcomers.**

"When this four-month trip is over I expect to know enough of the opportunities offered by the west to be able to go back to New York and advise the immigrants, especially the Jews, Slavs and Italians, as to what they may expect out here and as to the best locations in this country.

"One more thing I hope to do is this: Show the people of the large cities that it is their place to help distribute the immigrants to the smaller cities. For instance, Denver should be the distributing point for all immigrants in the state of Colorado. If I can convince the people of this and learn of what the west has to offer the foreigner I shall think this flying trip has not been in vain. However, I have taken up this work as my life work and I will make another visit in a short time to learn more of the conditions in this new country."

## *Defendants Named in Alleged Highgrading Case to Ask Damages*

Special to The Gazette.

CRIPPLE CREEK, Nov. 20.—The publication in The Gazette this morning of the names of the defendants in a suit brought against alleged highgraders, in the federal court at Denver, created a great deal of excitement. Every available copy of The Gazette, which was the only paper in the state to have the story, was snapped up and literally worn out by persons anxious to read details of the suit. The defendants named are prominent in business and mining circles of the district.

Lawyers have been consulted and damage suits it is alleged, will follow the service of papers by federal authorities. Among the plaintiff corporations which, it is said, are to be made defendants are the Portland, Golden Circle and Stratton's Independence mining companies, and officers of the Mine Owners and Operators association.

Among the names of the defendants in the case as given yesterday morning there appeared that of Oscar Fogleman. The Fogleman referred to and named as a defendant is not the Oscar Fogleman who is a lessee of the W. P. Hospine in Cripple Creek and who was formerly lessee of the Jerry Johnson mine. He is very much opposed to the practice of highgrading and was, at one time a candidate for sheriff on the anti-highgrading platform.

## PRESIDENT RIPLEY OF SANTA FE RAILWAY ILL

SAN BERNARDINO, Cal., Nov. 20.—President Ripley of the Santa Fe railroad arrived in San Bernardino today from the east in the care of a physician and a nurse. Ripley is said to be suffering from a severe throat ailment and cannot talk above a whisper.

It was added that proposal inspection of the Santa Fe system by directors and President Ripley had been postponed.

## PERSIA APPEALS TO THE POWERS

### SAYS RUSSIA THREATENS ITS INDEPENDENCE

### Smaller Country Asks Investigation and to Submit Case to The Hague

WASHINGTON, Nov. 20.—Russia's aggressive attitude toward Persia has brought about a crisis that has driven the larger country to appeal to the powers for assistance.

Persia desires an investigation of the Russian entanglement and an opportunity to submit the entire case to The Hague.

Russia, it is said, has ignored both requests, and is continuing a policy which Persia fears will threaten its independence and integrity before the case can be presented to the world.

It is believed the note sent to England asking for assistance is in having the matter adjudicated, has been sent also to the United States and other nations. So far this country has taken no hand in the Persian situation, although the crisis has developed largely around W. Morgan Shuster, the American treasurer general, who was recommended to Persia by the American state department.

**Forced to Make Request.**

The action of Russia in continuing her threatening attitude without waiting for the formation of the new ministry, it is claimed, is the factor that has brought Persia to the point of asking for outside intervention.

It is asserted that the independence of action given to Treasurer General Shuster by the new Persian parliament was particularly aggravating to Russia. The seizure of property of the brother of the deposed shah was made at Mr. Shuster's direction. The Persian government insists that it has the right to an apology from Russia for the activity of Russian consular agents in attempting to prevent the seizure.

Russia, on the other hand, has vigorously pressed demands for apologies and has threatened the seizure of the provinces of Gullan and Mazindran if Persia does not comply. All diplomatic relations between the countries have been severed by Russia.

A cablegram received by the Persian-American Educational society in Washington today, from the Persian citizens of Calcutta, follows:

"Persians assembled protest against the foreign aggression in Persia and expect the American nation to support Mr. Shuster."

## WANT STEEL INQUIRY ENDED

### Counsel for Steel Corporation Base Objection on Ground That Government Is Suing Corporation

WASHINGTON, Nov. 20.—When the special committee of inquiry of the house into the affairs of the United States Steel corporation, met today to resume the hearing it was confronted with objections to the continuance of its work made on behalf of the steel corporation by its counsel, Ricard V. Lindabery and D. A. Reid, on the ground that the United States government has brought suit against the corporation for violation of the Sherman antitrust law.

After several hours of deliberation the chairman announced that it has been unanimously decided to defer action on the disputed point until the full committee reassembles and in the meantime to proceed, beginning tomorrow with the hearing of witnesses already summoned to appear.

That the committee will be divided on the determination of the questions of issue is regarded probable.

## MEXICO SENDS TROOPS TO BORDER

### Orders Mobilization of 25,000 Men in Zone Paralleling Northern Boundary

### U. S. SOLDIERS ALSO MOVE

### Third and Fourth Cavalry on Patrol Duty—Texas Militiamen Out

MEXICO CITY, Nov. 20.—Orders to mobilize 25,000 men in a zone paralleling the northern boundary line were issued today by the war department. The government is skeptical concerning the inauguration of the Reyes-Vasquez revolution, but should it begin, President Madero and his cabinet believe the army would be sufficient to check it.

All these troops will be under the order of General Geronimo Trevino, with headquarters at Monterey, but the chief of operations will be General Guvince Robles, now at Torreon in command of 1,000 men, who are being held in that city as a result of the strike. Tomorrow they will join in the northern movement. Rurales and volunteers will be under the command of Col. Francesc Naresjo. With the exception of the rurales, most of who will remain in the states of Durango and Chihuahua, the regular forces are almost equally divided between infantry and cavalry. In addition, 2,400 volunteers of the state of Nuevo Leon, now under the command of Narenje, have been detailed for service along the frontier. A corps of engineers and a medical corps will also be sent into the field immediately.

Today, which was expected to mark the beginning of a new revolution, was celebrated as a holiday throughout the republic, it being the anniversary of the commencement of the Madero revolt.

**Texas Militia Called Out.**

AUSTIN, Tex., Nov. 20.—At the request of the sheriff of Cameron county, who reported that he had information that a party of alleged revolutionists would attempt to cross the border into Mexico and Brownsville, Governor Colquitt tonight ordered out a company of state militia stationed at Brownsville to assist the county authorities in enforcing the neutrality laws. A detachment of state rangers has also been ordered to Brownsville.

A later dispatch from Brownsville reported that the state militiamen had responded to the call and were working in conjunction with the county officials.

Assistant Attorney General Lane has informed the governor that the state militia and rangers are invested with ample authority under the laws of Texas to seize arms being accumulated in times of peace when circumstances indicate threatening movements against friendly powers or neighbors.

It is also within the power of the state authorities, the opinion of Mr. Lane continues, to bring about the arrest of persons interested in the accumulation of the munitions of war.

Governor Colquitt had asked the attorney general's office here as to what extent the state might act in view of

(Continued on Page Three.)

## *Mayor Presents Budget; City Council Will Act Tomorrow*

**The 1912 budget was presented by Mayor Avery at an adjourned meeting of the city council yesterday morning. It provides for the expenditure of $197,968.60 during the coming year, under a 20-mill tax levy on an assessed valuation of $12,334,430. The budget provides for an expenditure of $24,517.77 more than that for this year, the comparative amounts in the various departments being as follows:**

| | 1912. | 1911. |
|---|---|---|
| Water | $174,810.00 | $165,000.00 |
| Finance | 79,974.89 | 9,855.93 |
| Safety | 80,011.00 | 75,200.00 |
| Works and property | 91,000.00 | 89,000.00 |
| Health | 37,218.72 | 38,915.00 |
| Parks | 26,000.00 | 25,000.00 |

**Mayor Avery pointed out that increased demands for sinking funds and interest made an additional expense in the water department, while interest on other bonds increases the expense in the finance department. In 1912 it is planned to retire water bonds to the amount of $80,000, and $30,000 worth of city hall bonds.**

"There will be a number of disappointments," said the mayor when he prepared to read the budget, "and I greatly regret, owing to the limited amount to be received from taxes, that we are compelled to eliminate many worthy and necessary improvements at this time."

**Action on Budget Tomorrow.**

Action on the budget will be taken at a meeting of the council to be held tomorrow morning. The commissioners may reduce or eliminate any item, but they have no power to increase the amounts appropriated.

A number of women attended yesterday's meeting through their interest in the proposed public playgrounds, a public comfort station and an increase in the appropriation to the Associated Charities. The playgrounds, Mayor Avery said, is being looked after by the park commission and the school board, the grounds to be in Monument valley park. At this time, he said, there is no money available for a comfort station. The Associated Charities asked for $2,000, but its appropriation was placed at the same amount, $750. The department of public works and property receives an appropriation of $2,000 for a civic architect to submit ideas for city planning.

In reply to an inquiry from Mrs. Robert Kerr, Mayor Avery said the appropriation of $21,000 for street lights cannot be eliminated unless the people want to go without street lighting. Rates for street lighting are covered in a contract made several years ago with the city, and which will not expire for two years.

The city commissioners are of the opinion that the mayor's appropriations are as high as the funds at his command permit. The complete budget is as follows:

(Continued on Page Two.)

## *Good Roads Give Benefits Far in Excess of Annual Expense*

RICHMOND, Va., Nov. 20.—The subject of good roads, their efficiency in keeping up and improving the value of farming land, and the importance of their maintenance was discussed before the session of the American Association for Highway Improvement here today by Secretary of Agriculture Wilson and Logan Waller Page, director of the office of public roads, department of agriculture.

Secretary Wilson asserted that the cost of living would be reduced by the establishment of more intimate relations between the producer and the consumer through the medium of good roads. Director Page dealt with the cost of keeping roads in good condition and pointed out that while the keeping of the highways in proper shape required a considerable outlay each year, the cost was infinitely less than the loss which accrues in the long run when the roads are allowed to go to ruin.

**Address of Secretary Wilson.**

Good roads, as related to the cost of living, was discussed by United States Secretary of Agriculture James Wilson, in an address here today before the Good Roads congress. He declared the cost of living would be reduced when there was established a more intimate relation between the producer and the consumer. With the increase in the good road mileage, the parcels post, he said, would perfect the facilities for getting from the farm to the town.

"Relations between farmers and town folks can be established," he explained. "For the prompt transfer daily or weekly of much that the farmer produces and town people consume. At present, when the town dweller pays a dollar, the farmer gets half or less. With parcels post, the farmer would get more, the carrier would get his freight and the consumer would get his supplies promptly, fresh and good. Dairy products, fruits, meats and vegetables are transferred in this way in other countries, with great satisfaction to all concerned, and with less unhealthy food, few stomaches and less frequent stomach troubles."

**Influence Land Values.**

The value of farm land and the extent and character of production thereon are influenced largely, the secretary pointed out, by the condition of the public roads. Many products, he said, cannot be transported for long distances over poor roads, so that farmers in such locations must raise crops that are not perishable. This works loss to both producer and consumer, to the former, in that he must deliver his goods when the roads permit, to the latter in that he must pay higher prices than if good roads would permit the farmer to deliver his milk, fruit, and vegetables with less wear and tear on horses and wagons, and in less time.

"Every farmer should, merely as a matter of self-interest," said the secretary, "be a strong advocate of road improvement, and should give practical support to a movement looking to the betterment of present conditions."

Turning to what has been done in this direction by the department of agriculture, through its bureau of

(Continued on Page Three.)

NEWSPAPER ARCHIVE®


The early Christmas suggestions that you will find here enable you to make your decisions now, and besides, why not make up your mind to buy early this year and avoid the vexatious worries of the last-minute shopper? Christmas lines are now fully complete, and ample time for choosing is given you if you shop soon.

The Johnson Jewelry Co.



UNREDEEMED OVERCOATS

15 Gray Overcoats, light weight, very good quality.. .. $2.00
20 Heavy Weight Overcoats, different colors; very good for cold weather .. .. .. .. $2.00
30 Long Overcoats, very good condition and material; we sold over 100 this season; we still have some left, for.....$6.00
20 More Overcoats, small sizes; will do for boys, to keep them warm ..... .. .$2.00
50 Overcoats assorted styles and weights; will do for dress coats .. .....$0.50

JEWELRY

20 Solid Gold Rings, set with nice white diamonds; worth up to $25.00, for.....$12.50
One 14k Tiffany, set with perfect white diamond, about 7-8k.; worth $200.00, for....$135.00

We handle the largest and most complete line of watches in this city and we will guarantee to save you from 35 to 50 per cent on them or we will return the money.
Elgin Watches from..$3.50 up
Railroad Watches, 21-jewel, for .. .. .. .. .. .$18.50
We handle the largest line of firearms and ammunition at reduced prices.

M. K. Myers
27-29 E. HUERFANO
We Loan Money on All Valuables
Business Transactions Confidential
ESTABLISHED 1892



DR. T. B. FLEMING
DENTIST
OVER BUSY CORNER
Phone Black 235


## SANTO DOMINGO PRESIDENT IS VICTIM OF ASSASSINS

WASHINGTON, Nov. 20.—President Ramon Caceres of the Santo Domingo republic was shot yesterday afternoon as he left the house of Leone Vasquez, at San Domingo City, where he had made a call. He died half an hour later, in the American legation, whither he was taken. The first shots of his assailants, Luis Tejera and Jaime Mote, Jr., according to advices received today at the state department, were not effective. The wounded president first sought shelter in a stable adjoining the American legation, but his assailants pursued him thither, and, closing in upon him fired more shots. Friends of President Caceres dragged him, in a dying condition, to the American legation, where he died at 5:30 o'clock. The assassins fled to San Christobal.

George Endicott reports that the city is quiet and is patrolled by guards

## MOTHER RIDES MILES IN BITTER COLD TO SAVE SON

GRAND JUNCTION, Nov. 20.—With the eyes of her 8-year-old son almost destroyed and his right arm shattered, as the result of playing with dynamite caps, Mrs. C. F. Milburn, wife of a ranchman, living 20 miles from here, arrived here after a wild night ride in freezing temperature, to obtain surgical assistance, which she hoped would save her son's sight.

Hardly had the accident occurred, when, without stopping to get her wraps, she seized the boy, mounted a horse and carried her child over the mountains to this city. The sight of one eye probably will be saved, say surgeons.

## SANTA FE OFFICIAL DIES

TOPEKA, Kan., Nov. 20.—A. A. Hayes, general freight auditor of the Atchison, Topeka & Santa Fe railroad, died here from blood poisoning, as the result of gunshot wounds in his right leg, received while hunting quail. The leg was amputated Sunday.


## Thousands Now Use This Low-Cost Cough Syrup

A Family Supply for 50c, Saving You $2. The Quickest, Best Thing You Ever Used, or Money Refunded.

The prompt and positive results given by this inexpensive cough medicine have caused it to be used in more homes in the U. S. and Canada than any other cough remedy. It gives instant relief and will usually wipe out the most obstinate, deep-seated cough inside of 24 hours. It quickly succeeds, even in whooping cough and croup.

A 50 cent bottle of Pinex, when mixed with home-made sugar syrup, makes a full pint—a family supply—of the most pleasant and effective cough remedy that money could buy, at a saving of $2. Easily prepared in five minutes—full directions in package.

Children take Pinex Cough Syrup willingly, because it tastes good. It stimulates the appetite and is slightly laxative—both excellent features. Splendid for hoarseness, throat tickle, bronchitis, etc., and a prompt, successful remedy for incipient lung trouble.

Pinex is a special and highly concentrated compound of imported Norway White Pine extract and is rich in guaiacol and other natural healing pine elements. Simply mix it with sugar syrup or strained honey, in a pint bottle, and it is ready for use.

Pinex has often been imitated, but never successfully, for nothing else will produce the same results. The genuine is guaranteed to give absolute satisfaction or money refunded. Certificate of guarantee is wrapped in each package. Your druggist has Pinex or will gladly get it for you. If not, send to The Pinex Co., Ft. Wayne, Indiana.



$2.25 DENVER $2.25
AND RETURN
Nov. 25, 26, 27.
Limit Dec. 3rd
VIA
The Colorado & Southern
Account
Meeting State Teachers Association
START RIGHT
Trains Fast and Frequent
Money gladly refunded on unused tickets purchased in advance at CITY OFFICE, 119 E. Pikes Peak Ave. Phone Main 164.
General Steamship Headquarters.


# Mayor Presents Budget; City Council Will Act Tomorrow

(CONTINUED FROM PAGE ONE.)

Colorado Springs, Colo., Nov. 20, 1911.

To the Honorable Council of the City of Colorado Springs, Colo.—
Gentlemen:

"MAYOR'S BUDGET."

In compliance with the provisions of the charter, article 7, section 40, I herewith submit to you for your consideration and action thereon my "budget" of the estimated receipts and expenditures of all departments of the city for the ensuing year, to enable you to adopt an appropriation for tax levy for the year 1912, as follows

ESTIMATE OF RECEIPTS.

| | | |
|---|---|---|
| Delinquent Santa Fe 1910 tax | $ 6,000.00 | |
| Interest on $6,000 liquor license deposit | 300.00 | |
| Interest on delinquent taxes | 1,000.00 | |
| Business licenses city clerk's office | 15,000.00 | |
| Liquor licenses city clerk's office | 19,000.00 | |
| Dog licenses | 2,800.00 | |
| Police magistrate, fines and fees | 2,000.00 | |
| Impounding stock | 200.00 | |
| Ambulance fees | 750.00 | |
| City scales fees | 1,500.00 | |
| Milk licenses | 150.00 | |
| Health department fees | 500.00 | |
| City engineer office | 1,000.00 | |
| City electrician | 1,000.00 | |
| Franchise privileges | 500.00 | |
| Colorado City sewer maintenance | 500.00 | |
| Colorado City hydrant rental | 700.00 | |
| Interest on cemetery endowment | 1,800.00 | |
| Cemetery, sale and care of lots, etc | 13,800.00 | |
| Public library, fines, etc | 1,500.00 | |
| City parks, (Palmer estate and privileges) | 7,500.00 | |
| | | $ 77,560.00 |
| Receipts from taxes ($12,354,130 assessed valuation) | | 246,688.60 |
| Total receipts from taxes and licenses, etc. | | $324,248.60 |
| Total receipts from department water and water works | | 174,040.00 |
| Grand total estimated income of city for year 1912 | | $498,288.60 |

APPROPRIATIONS.

DEPARTMENT OF WATER AND WATER WORKS.

| | | |
|---|---|---|
| Estimated expense operation and maintenance of domestic system, including salaries, etc. | $23,990.00 | |
| Expense irrigation system | 5,000.00 | |
| Expense, maintenance, repairs and renewals | 8,750.00 | |
| Expense construction | 2,600.00 | |
| Miscellaneous account | 3,100.56 | |
| Expense operation, care taking and maintenance for year | | $43,440.56 |
| Interest on water works bonds for year 1912 | | 64,380.00 |
| Sinking fund on water works bonds for year 1912 | | 66,219.44 |
| Total expenditures dept. water and water works for yr. | | $174,040.00 |

FINANCE DEPARTMENT.

| | | |
|---|---|---|
| City treasurer's office, salary, etc. | $ 1,725.00 | |
| City clerk's office, salary, etc. | 4,150.00 | |
| City auditor's office, salary, etc. | 3,350.00 | |
| | | $9,225.00 |
| Miscellaneous Finance Department— | | |
| Interest on $6,000 liquor license deposit | $ 300.00 | |
| Auditing city books and accounts | 600.00 | |
| Collecting city taxes | 2,466.88 | |
| Contingent fund account | 400.00 | |
| Miscellaneous general fund | 500.00 | |
| Prem. city employes' bond | 425.00 | |
| Printing monthly reports council proceedings | 600.00 | |
| Printing annual report for year 1911 | 416.00 | |
| Printing ordinances and legal advertising | 1,000.00 | |
| Emergency warrant, 1911 election expense | 400.00 | |
| Donation, Associated Charities | 750.00 | |
| Donation, band concerts | 2,200.00 | |
| Donation, Chamber of Commerce | 2,000.00 | |
| Donation, Horticultural society | 250.00 | |
| Donation, Humane society | 500.00 | |
| Donation, Pikes Peak Poultry association | 100.00 | |
| Donation, Reed Library association | 200.00 | |
| Donation, weather bureau, Colorado college | 300.00 | |
| Donation, pledge carnival committee | 500.00 | |
| Donation, pledge Dry Farming congress | 500.00 | |
| Court judgment, A. M. Flanagan | 312.60 | |
| Storm sewer, District No. 1 assessment | 130.98 | |
| Interest all city bonds (other than water) | 10,160.00 | |
| Sinking fund, city hall bonds, 1912 | 20,000.00 | |
| | | $ 30,603.58 |
| Salary mayor, out of general fund | $ 1,800.00 | |
| Salary, four commissioners, out of general fund | 8,000.00 | |
| Salary city attorney, out of general fund | 2,400.00 | |
| Salary stenographer, city attorney | 360.00 | |
| Law books and incidentals, office attorney | 60.00 | |
| Court costs and fees | 500.00 | |
| Civil service commission, expenses | 500.00 | |
| Police magistrate salary and incidentals | 1,210.00 | |
| | | $ 14,880.00 |
| City forester, salary and operation expense | | 2,500.00 |
| Public library, salaries and maintenance | | 8,408.42 |
| | | $ 79,874.88 |
| City parks, salaries, maintenance and upkeep out of general fund appropriation | $18,500.00 | |
| Palmer estate and licenses | 7,500.00 | |
| | | $ 26,000.00 |

DEPARTMENT OF PUBLIC SAFETY.

| | | |
|---|---|---|
| Police department, salaries and maintenance not exceeding 32 men | $36,000.00 | |
| Fire department, salaries, maintenance and supplies | 39,000.00 | |
| To rental, 452 fire hydrants | 9,040.00 | |
| | | $ 84,040.00 |
| City electrician, salary, etc. | | 6,000.00 |
| | | $ 90,040.00 |

DEPARTMENT OF PUBLIC WORKS AND PROPERTY.

| | | |
|---|---|---|
| Street department, work and maintenance | $50,000.00 | |
| Street lighting | 21,000.00 | |
| Engineering department | 12,500.00 | |
| Public buildings and grounds | 5,500.00 | |
| Civic architect (comprehensive plan) | 2,000.00 | |
| | | $ 91,000.00 |

DEPARTMENT OF PUBLIC HEALTH AND SANITATION.

| | | |
|---|---|---|
| Health department proper, maintenance | $13,000.00 | |
| Health department, emergency warrant, 1911 | 2,483.72 | |
| Sewer department, sweeping and repairs | 5,300.00 | |
| | | $ 20,683.72 |
| City scales, salary and supplies | | 950.00 |
| Evergreen cemetery, general maintenance | $14,500.00 | |
| Evergreen cemetery, to surplus account | 1,100.00 | |
| | | $ 15,600.00 |
| | | $7,233.72 |

This gives a grand total of receipts and expenditures from all sources for the various departments and commissions of the city of Colorado Springs, Colo., for the ensuing year, the sum of $498,288.60.

The above estimates are based upon the receipts and expenditures of the several departments of the city for the past 12 months. I trust they will prove ample to meet all the necessary requirements of the city and to insure the public good service during the coming year. Owing to the limited amount to be received from taxes, licenses and other sources, I regret very much that we are absolutely compelled to eliminate from this budget many most worthy and very necessary improvements desired by our citizens. My estimate for the tax levy for the year 1912 is based upon a 20-mill levy based upon assessed valuation of $12,354,600.00, which is the maximum under the charter.

The above budget and estimates are made after a most careful and thorough examination of every department of this city.

I most respectfully submit this budget for year 1912, for your consideration and action thereon.

I beg to remain, your obedient servant,
(Signed) H. F. AVERY,
Mayor.


Be Proud Then why rest contented with thin, scraggly, rough hair? Ayer's Hair Vigor gives softness and richness to the hair, makes it thicker, heavier. Cannot change the color. Safe to use? Ask your own doctor. J. C. Ayer Co.



MILLIONS of FAMILIES are using SYRUP of FIGS and ELIXIR of SENNA

TO CLEANSE THE SYSTEM, DISPEL HEADACHES, BIL[illegible] AND SICK STOMACH, GAS AND FER[illegible]ATION, CONSTIPATION AND THE ATTENDING ILLS USE THE MOST SATISFACTORY RESULTS.

NOTE THE NAME CALIFORNIA FIG SYRUP CO. IN THE CIRCLE ON EVERY PACKAGE OF THE GENUINE

THE WONDERFUL POPULARITY OF THE GENUINE SYRUP OF FIGS AND ELIXIR OF SENNA HAS LED UNSCRUPULOUS MANUFACTURERS TO OFFER IMITATIONS, IN ORDER TO MAKE A LARGER PROFIT AT THE EXPENSE OF THEIR CUSTOMERS. IF A DEALER OFFERS WHICH HE YOU WISH, OR WHAT MAKE YOU WISH, WHEN YOU ASK FOR SYRUP OF FIGS AND ELIXIR OF SENNA, HE IS PREPARING TO DECEIVE YOU. TELL HIM THAT YOU WISH THE GENUINE, MANUFACTURED BY THE CALIFORNIA FIG SYRUP CO. ALL RELIABLE DRUGGISTS KNOW THAT THERE IS BUT ONE GENUINE, AND THAT IT IS MANUFACTURED BY THE CALIFORNIA FIG SYRUP CO. ONLY

NOTE THE NAME CALIFORNIA FIG SYRUP CO.

PRINTED STRAIGHT ACROSS, NEAR THE BOTTOM, AND IN THE CIRCLE, NEAR THE TOP OF EVERY PACKAGE OF THE GENUINE. ONE SIZE ONLY. FOR SALE BY ALL LEADING DRUGGISTS. REGULAR PRICE 50¢ PER BOTTLE.

MINIATURE PICTURE OF PACKAGE

SYRUP OF FIGS AND ELIXIR OF SENNA IS ESPECIALLY ADAPTED TO THE NEEDS OF LADIES AND CHILDREN, AS IT IS MILD AND PLEASANT, GENTLE AND EFFECTIVE, AND ABSOLUTELY FREE FROM OBJECTIONABLE INGREDIENTS. IT IS EQUALLY BENEFICIAL FOR WOMEN AND FOR MEN, YOUNG AND OLD. FOR SALE BY ALL LEADING DRUGGISTS. ALWAYS BUY THE GENUINE.

CALIFORNIA FIG SYRUP CO.




You should use Pikeview Lump in your furnace.

Screened over a 4½-inch screen. The best screened coal on the market.

We guarantee it.

Phone 577.

The Pikes Peak Fuel Co.
The Central Fuel Co.
128 N. Tejon St.


## CABINET MEETING TODAY

President's Cold So Far Improved as to Make Practically Certain the Regular Session

WASHINGTON, Nov. 20.—President Taft's cold had so far improved tonight, it was said, to be practically certain that the regular session of the cabinet will be held tomorrow.

If Dr Delaney, the White house physician, has anything to say about it, the meeting will be held in the mansion.

The president's improvement today was so noticeable that Dr Delaney said there was not the slightest danger of anything more serious than a cold development and that Mr. Taft himself felt so much better that he summoned Attorney General Wickersham, Secretary Nagel and A. H. Sanders of the tariff board to discuss various phases of his forthcoming message.

Secretary Hilles improved during the day.


TO CURE A COLD IN ONE DAY
Take LAXATIVE BROMO Quinine Tablets. Druggists refund money if it fails to cure. E. W. GROVE'S signature is on each box. 25c.


## RADIUM LECTURE

(Continued from Page One.)

ing the same name. Many scientists have been injured by radium radiations which produce internal abscesses, and in two instances the injuries were fatal. A French scientist some year ago carried a small quantity of radium in his vest pocket from Paris to London to give demonstrations and shortly afterwards an abscess developed extending almost through his body in direct line with the rays that came from the radium in his pocket. He recovered, however, but instances are common of scientists losing their finger nails, and sustaining superficial abscesses on their hands. We protect ourselves by aprons or cloaks lined with lead and by avoiding exposure for any length of time.

Our experiments in radium have not resulted in the disproving of any of the laws previously accepted in physics (the indivisibility of the atom not being a law but a theory), but they have opened a vast new world for research—the subatomic field of physics. The atom is a world in itself just as the solar system is a world, and we are only on the border land of its study. A grain of radium will radiate half its weight in exactly 2,000 years. In another 2,000 years the half-grain will be only a quarter grain, and so on. No matter what the original amount may be, half of it will be radiated in exactly 2,000 years.

In addition to the lecture tonight the Winter Night club's nominating committee will present for election the following names: H. Alexander Smith, president; Dunbar F. Carpenter, first vice president; Dr Henry W. Hodgland, second vice president; the Rev. Frank Hale Touret, third vice president, W. W. Postlethwaite, secretary-treasurer.

## ITALIANS BOMBARD VILLAGE

CONSTANTINOPLE, Nov. 20.—An official dispatch announces that Akababa, a fortified village of Arabia, has been again bombarded by the Italians. Several buildings were destroyed

## Heiress Receives Her Share of Big Fortune

DENVER, Nov. 20.—Eva Sullivan, 18 years old, daughter of the late S. J. Sullivan, was today awarded her share of her father's $1,000,000 estate by the probate court. Miss Sullivan became of age last week.

Miss Sullivan by today's order of the court comes into possession of money and other property worth about $35,000. She will also receive more than 300,000 shares of stock in various mining companies in which her father was interested.

The late S. J. Sullivan was connected with John Campion, Dennis Sullivan and other mining operators who are closely associated with the making of Leadville. Much of the mining stock he left was in companies now operating in that district.

## TWO MINERS INJURED

Special to The Gazette.

CRIPPLE CREEK, Nov. 20.—Two accidents occurred in this district this morning, necessitating the removal of the victims to a hospital.

Julius Jordle, a miner working on the Maid of Orleans in Beacon hill, fell through the bulkhead in the bottom level to the sump a distance of about 35 feet, and sustained a fracture of the right leg below the knee and a severe scalp wound.

At the Tribly mine on Bull hill William Pettie fell 20 feet in a stone, landing on his head, but escaped with slight concussion and severe scalp wounds.


PILES QUICKLY CURED AT HOME

Instant Relief, Permanent Cure—Trial Package Mailed Free to All in Plain Wrapper.


The Pyramid Smile.

Many cases of Piles have been cured by a trial package of Pyramid Pile Cure without further treatment. When it proves its value to you, get more from your druggist at 50c a box, and be sure you get the kind you ask for. Simply fill out free coupon below and mail today. Save yourself from the surgeon's knife and its torture, the doctor and his bills.

FREE PACKAGE COUPON
PYRAMID DRUG COMPANY, 402 Pyramid Bldg., Marshall, Mich.
Kindly send me a sample of Pyramid Pile Cure at once, by mail, FREE, in plain wrapper.
Name .....
Street .....
City ..... State .....


NEWSPAPER ARCHIVE®

NECKWEAR
New Silks
New Shapes
$1.50 to 50c

**Look Around and See**

E. & W.
Redman
Collars
15c; 2 for 25c

how the Shirts you'll find elsewhere compare with the ones we'll show you at

**$1.00, $1.50, $2.00 and $2.50**

Every style and pattern in French Flannels, Percales and imported and domestic Madras. Plain negligee and plaited bosoms.

Money Cheerfully Refunded

**Gorton's**
Correct Dress for Men.

113 East Pikes Peak

FURNITURE
AND HOUSEFURNISHINGS
Cash or Credit
The Peerless
18½ N. Tejon. Opp. North Park

*Navajo Rugs*

Require expert attention while being laundered. Our method brings out all the colors clear and bright without the danger of colors running, as so often occurs. It pays to patronize

*The Pearl Laundry Company, Inc.*

Launderers to Particular People.
Phone M. 1085.
City Office 123½ E. Pikes Peak.
Works, 15 West Bijou St.
The Laundry That Uses Ivory Soap.

**What Kind of Music Do You Like?**

SINGING? Have Melba or Schumann-Heink sing for you through the Victrola.

VIOLIN? Let Kreisler or Elman play for you on a Victrola in your own home.

PIANO? Paderewski will play his own minuet for you on the Victrola.

NOON-HOUR CONCERTS FOR BUSINESS MEN WHO LUNCH DOWN TOWN.

**WILLET R. WILLIS**

Salesroom for Victrolas.
122½ E. Pikes Peak Ave.

## MAN WHO TRIED TO FOOL POLICE IS TURNED FREE

SAN FRANCISCO, Nov. 20.—John Mann who sought and found notoriety by trying to impersonate suspects in sensational crimes, committed in various parts of the world, was finally released from custody today because self-trumped up charges were reported under public investigation.

**Home-Made Presents**

Are you making some of your presents this year? Let us supply you with necessary material.

Cardboards, Papers, Blotters, Mounts, Calendar Pads, Post Cards, Tissue Papers, String Boxes, Glue, Pads, Dennison Novelties.

IF IT IS MADE OF PAPER WE HAVE IT

**OUT WEST**
Printing and Stationery Company
9-11 Pikes Peak Avenue

## MEXICO SENDS

(Continued From Page One.)

the fact that a revolt in Mexico was not actually in progress.

**Fourth Cavalry Moving.**

EL PASO, Tex., Nov. 20.—Two troops of the Fourth cavalry stationed at Fort Bliss have been ordered out on the border, presumably for patrol duty.

E. Z. Steever, in command of the Fourth cavalry, declines to give out any information as to the movement of his men, but it is known positively that the two troops are now being gotten in readiness for service. The few sympathizers with General Reyes in Juarez are keeping quiet, and there are no evidences of activity in the vicinity of El Paso except the movement of United States troops.

**Reyes Gives New Bond.**

SAN ANTONIO, Tex., Nov. 20.—Troop I, Third cavalry, Captain George B. Cornley, left San Antonio at 9 o'clock tonight for Laredo to patrol the Texas-Mexican border. Troop L will arrive in Laredo tomorrow morning.

Local Spanish newspapers published extras today after General Reyes had been arraigned before United States Commissioner Edwards, and gave a new bond of $10,000 for his appearance on a charge of violating the neutrality laws and in conspiring against a friendly nation.

The papers charged the evidence against General Reyes had been manufactured in order to discredit him with his supporters.

General Reyes was cited to appear before the federal court at Galveston at a date to be fixed later.

The indictment charges that Reyes, Amador Sanchez, Antonio Menton, Jose Sanchez and Severo Villarval, on November 11, 1911, "purchased and acquired 1,000 rifles, 20,000 rounds of ammunition, 100 horses, 45 saddles and a large number of blankets and other equipments and supplies, which arms, ammunition, horses, saddles, supplies and equipment were so purchased and obtained and are now in possession of General Bernardino Reyes and the four others to be used in carrying on a military expedition from the United States against the republic of Mexico."

The indictment was found on the testimony of seven witnesses who appeared before the grand jury.

The boy's appetite is often the source of amazement. If you would have such an appetite take Chamberlain's Tablets. They not only create a healthy appetite, but strengthen the stomach and enable it to do its work naturally. For sale by all dealers.

## REFUSES REQUEST TO DELAY LAND CONTESTS

GRAND JUNCTION, Nov. 20.—Official notice has been received here that Secretary of the Interior Fisher has denied the request of Congressman E. T. Taylor, to postpone the contests involving lands under the proposed High Line canal. Congressman Taylor asked that the settlers, under the law passed a year ago, be allowed to file affidavits that they could not make a living on their lands. Secretary Fisher refused the request on the ground that the contests would thereby become too involved.

*RIDS THE SYSTEM OF SCROFULA*

Scrofula is a disease usually manifested in childhood, though some who are victims of the trouble reach manhood or womanhood before there is any manifestation of the trouble; but no matter at what age it shows, the disease germs are in the blood, and until they are removed there cannot be a healthy condition of the body. The ordinary symptoms of Scrofula are swollen glands about the neck, scalp diseases, skin affections, poor physical development, etc. S. S. S. has cured thousands of cases of Scrofula. It is the greatest of all blood purifiers, and by going down into the circulation and removing the germs and poisons, and enriching the blood by the creation of nutritive corpuscles, S. S. S. makes a permanent cure. S. S. S. is a purely vegetable remedy, made entirely of health-giving roots, herbs, and barks, and is perfectly safe for persons of any age, or those in delicate conditions of health. No one need fear to give S. S. S. to a child, following directions, and the health it will bring to frail, delicate children will be a blessing to their parents. If you or your child have Scrofula, write for our book on the blood and ask for any medical advice. No charge for either. S. S. S. is sold at drug stores.

THE SWIFT SPECIFIC CO., Atlanta, Ga.

## Personal Mention

Mrs. James F. Burns and children left yesterday on a three weeks' trip to New York city.

Mr. and Mrs. James Stewart have returned from a week's visit with Denver friends.

Miss Edith M. Pray, a reporter of the Hotel Bulletin, Denver, is registered at the Alta Vista hotel.

Miss Selma Manson, a musician from Chicago, has removed to this city, and is staying at the Acacia.

William A. Scully has returned from a trip to Oklahoma, Texas and Arkansas with the Hotel Mens association.

Mr. and Mrs. William Taylor of Los Angeles are guests of Mrs. Taylor's mother, Mrs. McFerran, and sister, Mrs. W. W. Price and family.

W. F. Davis of New York city, who spent the summer months in Colorado Springs, has taken an apartment at the Acacia for the winter.

Mr. and Mrs. L. L. Dentan, who were recently married in Sydney, Ill., have taken possession of their home, 127 West Second street, Ivywild.

Mr. and Mrs. Oliver M. Dickinson, Miss Grace Dickinson and Mr. and Mrs. John L. Pearce motored to Palmer Lake Sunday and dined with Mr. and Mrs. T. A. Hanks at Ben Lomond ranch.

Mr. and Mrs. Joseph Ridgley, 1003 North Wahsatch avenue, are entertaining Mr. and Mrs. W. J. Morrill. Mr. Morrill, who formerly was professor of forestry at Colorado college, is on his way to Washington, D. C., where he will assume duties in the government forestry department.

Charles B. Peabody, a wealthy land owner and banker of Pittsburg, Pa., has taken apartments at the Alta Vista hotel for the winter. Mrs. Peabody and her sister, Mrs. Stevens, will join him here in a few days.

## MASSACRE OF FOREIGNERS

(Continued From Page One.)

the treaty ports, but has left him to deal with the situation as circumstances require.

There has been no confirmation of the reported killing of missionaries in Shian Si province.

**Only Two Provinces Loyal.**

That the imperial government is now practically in control of but two provinces of all China—Chi-Li and Honan—is the substance of a dispatch received at the department today.

The revolutionary foreign office claims that six Chinese provinces are now represented at the temporary capital, located at Wuchang, and that 14 provinces will be represented within a fortnight.

PEKIN, Nov. 20.—Holum Jiang, the northernmost province of Manchuria, has declared its independence.

The disagreement between the national assembly and the premier, Yuan Shi Kai, is becoming stronger.

## JOHN GILMORE FUNERAL

Special to The Gazette.

CRIPPLE CREEK, Nov. 20.—The funeral of John Gilmore, former alderman, was held today. Funeral services were held in St. Peters church, the Rev. Father O'Malley officating. The pallbearers were city and county officials.

## BANKER CUMMINS IS HELD GUILTY THEFT

NEW YORK, Nov. 20.—William F. Cummins, the former Pittsburg promoter and recent director of the Carnegie Trust company, was found guilty today of the theft of $110,000 from the Nineteenth Ward bank in a jury before which he has been on trial for the last five weeks. He was remanded to the Tombs until Friday when his counsel will present new motions desired before sentence is pronounced.

Cummins seemed at ease during the trial. His attitude throughout the trial was one of apparent unconcern and cheerfulness. After the verdict was announced, the prisoner remained sitting in an erect, relaxed condition. When told by a court attaché that he might sit down, he said, "Thank you, sir," and sank heavily into his chair.

When his polite request was taken, the convicted banker's reply was scarcely audible, but before he was led from the court room he managed to have recovered some of his composure.

At the Tombs, however, he broke down and sobbed.

"It is not myself that I am thinking about, there are others," he said, as he sat weeping on a bench in the warden's office.

Rising to his feet, he declared hoarsely:

"The fight is just beginning. I feel that I have done nothing wrong and I feel that if I was confronted with the same circumstances again I would do the same thing."

The jury went out five hours. They refused to divulge the nature of their deliberations.

The penalty for Cummins' offense is an indeterminate term of from five to 10 years, as the maximum sentence.

Cummins is 50 years old and has a wife and a married daughter.

"It is a pleasure to tell you that Chamberlain's Cough Remedy is the best cough medicine I have ever used," writes Mrs. Hugh Campbell of Lavonia, Ga. "I have used it with all my children and the results have been highly satisfactory." For sale by all dealers.

## GOOD ROADS

(Continued from Page One.)

good roads, the secretary declared that, as a result of object-lesson roads, constructed by the bureau in various states, nearly 10,000 miles of good roads had been built. "Last year it was found, from a careful investigation made in connection with 28 short object-lesson roads, none of them more than a mile in length, that 730 miles of additional road had been completed, and that an increase of $1,500,000 had been expended in the work.

**Services Are Free.**

"These object-lesson roads," he continued, "are constructed, under the direction of engineers, from the bureau of good roads, whose services are given absolutely free of cost to the local communities, although the road itself must be built at the cost of the locality. Our laboratories for the testing of road materials are now considered the foremost in the world, and provide for the testing of road materials to determine their relative value, such tests being made free of charge for any citizen of the United States. In addition, our laboratories are working constantly on the problems of devising materials and combinations of materials for the construction and treatment of roads to meet modern traffic conditions brought about by the introduction of the automobile."

He spoke of a number of experiments made in various places, with different kinds of road material.

Enormous expenditures for road improvement during the past few years, he asserted, make it necessary for the work to be done right and the money wisely expended. The resources of the department of agriculture, to help local authorities in getting their money's worth whenever they had any roads to build, were, he declared, open to the command of the various communities.

"The most important subject in connection with the whole question of road improvement is 'maintenance,'" declared Logan Waller Page, director of the public roads, United States department of agriculture, today, in addressing the first annual convention of the American Association for Highway Improvement, in session here. "The people in many countries are filled with enthusiasm for road improvement," continued Director Page, "and are hastening to spend enormous sums of money in the construction of superb roads, and yet, almost without exception, they are making no provision to care for the roads after they are built. The same holds true with reference to road construction under many of our state highway departments."

Mr. Page said it required a considerable annual outlay to keep roads in good condition, but that this outlay was infinitely less than the loss which must fall upon the people eventually if they allowed their roads to go to ruin. "Provide continuous, systematic maintenance and set aside every year an amount per mile estimated by the engineer in charge," he advised, "to be sufficient for the proper maintenance of the road, and you will follow a course which must make for economy and efficiency."

"It is necessary," declared Mr. Page, "that a thorough campaign of education be conducted in every locality where the burden of bad roads hangs like a millstone about the necks of the people. In this campaign of education two things are essential. First, that your work must have a definite object; second, that your plans must be practicable; and, third, that they must have intrinsic merit.

"In launching the American Association for Highway Improvement, we endeavored to fulfill these three requirements by the announcement of definite purposes, easily [illegible] of accomplishment, and containing [illegible] intrinsic merit that [illegible] a great [illegible] would [illegible] the country on a sound and economic basis.

**CASCARETS INSURE INSIDE CLEANLINESS**

The Millions of Cascaret Users Never Have Headache, Constipation, Biliousness or Sick Headache.

It is more necessary that you keep your Bowels, Liver and Stomach clean, pure and fresh than it is to keep the sewers and drainage of a large city free from obstruction.

Are you keeping clean inside with Cascarets—or merely forcing a passageway every few days with salts, cathartic pills or castor oil? This is important.

Cascarets immediately cleanse and regulate the stomach, remove the sour, undigested and fermenting food and foul gases; take the excess bile from the liver and carry out of the system the decomposed waste matter and poison in the intestines and bowels.

No odds how badly and upset you feel, a Cascaret tonight will straighten you out by morning. They work while you sleep. A 10 cent box from your druggist will keep your entire family feeling good for months. Don't forget the children—their little insides need a good, gentle cleansing, too.

GET READY FOR
**Thanksgiving**
Let Us Fix Your Teeth Right Away

Prepare so you can be thankful, not only for the Thanksgiving feast, but among other blessings, the ability to eat it without suffering afterward.

Our perfected method of Crowning badly decayed teeth pleases everybody. So does the price—$5.00 PER CROWN. Dentists who charge less can't equal our work, and those who charge more can't excel it.

WE DO ALL WORK POSITIVELY WITHOUT PAIN.
NO CHARGE for complete and thorough examination

**Drs. Shaw & McDonald, Dentists**

Barnes Building, 113 E. Pikes Peak Ave. Office hours from 8 a. m. to 5:30 p. m. Evenings by appointment; Sundays from 9 to 12. Phone Main 918.

Suitable Gifts for the Holidays

ESTABLISHED 1845
MARK CROSS
TRADE MARK
LONDON

Mark Cross imported Leather Goods, absolutely the best made. Many little articles that will please both men and women.

Our stock is now complete and ready for the holiday trade. Notice Our Tejon St. Display Windows.

The Gano-Downs Co.

## TWO KILLED, SEVEN HURT IN WRECK ON SANTA FE

ALBUQUERQUE, N. M., Nov. 20.—Two men were killed and seven injured in a headon collision of two doubleheader freight trains on the Santa Fe railroad 16 miles east of Mountain Air, N. M., at 3 o'clock this afternoon.

The dead:

FIREMAN N. KEITH of Belen, N. M.

FIREMAN A. J. DOUGHERTY of Clovis, N. M.

The injured are: Engineer C. H. Napsinger, Engineer Pat Maloney, Engineer Pierson, Brakeman Thorne, Fireman Scott and Fireman S. H. Schmidt.

J. H. Horton, telegraph operator employed by the railroad, was riding on one of the engines. His right arm was severed at the elbow.

The injured, who were brought to Albuquerque on a special train, are all badly scalded and bruised, but the surgeons hold out hope that all will recover.

Fifty freight cars and four locomotives are piled up in a deep cut and traffic will be blocked for 24 hours.

## "LAZY FATHER" TO ROCKPILE

SACRAMENTO, Cal., Nov. 20.—Edward Westlake was sentenced to two years in jail by Superior Judge Hayes today as a "lazy" father. The sheriff was ordered to put Westlake at work on public roads.

The law under which Westlake was sentenced provides that a husband or father who fails to provide for his family shall upon conviction be put at work for the county and paid $1.50 a day, the money to be paid over to his family.

## MOTHER CHINESE EMPEROR SHAMES MANCHU DYNASTY

SAN FRANCISCO, Nov. 20.—Princess Lai, mother of the baby emperor of China, and wife of the prince regent, has eloped with an actor, Yung Shu Lu, according to Chinese newspapers received here.

A number of newspapers published in China refer to the "disgrace that has come to the royal family," but only one, the Min Lu Po, the largest newspaper published in China, gives the princess' name and an account of the elopement.

The mother of the emperor, the paper says, fell in love with the actor and corresponded with him for some time previous to the rebellion. The paper draws the conclusion that the princess believed that the Manchu cause was lost and decided to flee. The princess is said to have taken a fortune in jewels with her and to be living with Yung in Mukden.

An actor and a barber are considered as belonging to the lowest of professions in China and the Chinese here today said that the elopement of the princess was the greatest disgrace that could come to the Manchu dynasty.

Geneva has about one motor car to every 1,000 inhabitants.

At the annual asparagus show in Evesham, England, the prize bundle of 120 heads was auctioned off for $48.67.

*For Sale!*
*Your Own Price*

1 Horse Clipping Machine.
2 40-H. P. Fire Tube Boilers, with all necessary fittings and valves.
1 No. 27 Tobasco Hot Water Heater.
1 875-Gallon Hot Water Tank.
1 20-Gallon Churn (Boss, Acme, Baily).
1 Shirt Ironer.
1 Collar and Cuff Ironer.
1 Phaeton.

*Union Printers Home*
*Colorado Springs - Colorado*

**DYEING**

**SUPERIOR CLEANING COMPANY**

129 North Tejon Street. Phone Main 1364

**COAL**

**Pikeview Lump**

The only coal screened over a 4½-inch screen in this district.

The cleanest lump on the market.

**The Central Fuel Co.**

128 N. TEJON ST. PHONE 577

**FREE TRIAL**

We will place in your home on 15 days' trial one of our

ELECTRIC TOASTERS

As we have only a small number, we would advise that you do not delay placing your order.

THE ELECTRIC LIGHT CO.

NEWSPAPER ARCHIVE®


The early Christmas suggestions that you will find here enable you to make your decisions now, and besides, why not make up your mind to buy early this year and avoid the vexatious worries of the last-minute shopper? Christmas lines are now fully complete, and ample time for choosing is given you if you shop soon.

The Johnson Jewelry Co.


# Mayor Presents Budget; City Council Will Act Tomorrow

(CONTINUED FROM ON PAGE ONE.)

Colorado Springs, Colo., Nov. 20, 1911.

To the Honorable Council of the City of Colorado Springs, Colo.—
Gentlemen:

"MAYOR'S BUDGET."

In compliance with the provisions of the charter, article 7, section 40, I herewith submit to you for your consideration and action thereon my "budget" of the estimated receipts and expenditures of all departments of the city for the ensuing year, to enable you to adopt an appropriation for tax levy for the year 1912, as follows:

ESTIMATE OF RECEIPTS.

| | | |
|---|---|---|
| Delinquent Santa Fe 1910 tax | $ 6,000.00 | |
| Interest on $5,000 liquor license deposit | 300.00 | |
| Interest on delinquent taxes | 1,000.00 | |
| Business licenses, city clerk's office | 15,000.00 | |
| Liquor licenses, city clerk's office | 12,000.00 | |
| Dog licenses | 2,000.00 | |
| Police magistrate, fines and fees | 2,000.00 | |
| Impounding stock | 200.00 | |
| Ambulance fees | 750.00 | |
| City sealer fees | 1,500.00 | |
| Milk licenses | 150.00 | |
| Health department fees | 500.00 | |
| City auditor's office | 1,000.00 | |
| City electrician | 1,000.00 | |
| Franchise privileges | 500.00 | |
| Colorado City sewer maintenance | 500.00 | |
| Colorado City hydrant rental | 700.00 | |
| Interest on cemetery endowment | 1,800.00 | |
| Cemetery, sale and care of lots, etc. | 12,500.00 | |
| Public library, fines, etc. | 1,500.00 | |
| City parks, (Palmer estate and privileges) | 7,500.00 | |
| | | $ 77,560.00 |
| Receipts from taxes ($12,354,430 assessed valuation) | | 246,688.60 |
| Total receipts from taxes and licenses, etc. | | $324,248.60 |
| Total receipts from department water and water works | | 174,040.00 |
| Grand total estimated income of city for year 1912 | | $498,288.60 |

APPROPRIATIONS.

DEPARTMENT OF WATER AND WATER WORKS.

| | | |
|---|---|---|
| Estimated expense operation and maintenance of domestic system, including salaries, etc. | $33,930.00 | |
| Expense irrigation system | 5,000.00 | |
| Expense, maintenance, repairs and renewals | 3,750.00 | |
| Expense construction | 2,600.00 | |
| Miscellaneous account | 3,100.56 | |
| Expense operation, care taking and maintenance for year | | $43,440.56 |
| Interest on water works bonds for year 1912 | | 64,380.00 |
| Sinking fund on water works bonds for year 1912 | | 66,219.44 |
| Total expenditures dept. water and water works for yr. | | $174,040.00 |

FINANCE DEPARTMENT.

| | | |
|---|---|---|
| City treasurer's office, salary, etc. | $ 1,725.00 | |
| City clerk's office, salary, etc. | 4,150.00 | |
| City auditor's office, salary, etc. | 3,350.00 | |
| | | $9,225.00 |
| Miscellaneous Finance Department— | | |
| Interest on $6,000 liquor license deposit | $ 300.00 | |
| Auditing city books and accounts | 600.00 | |
| Collecting city taxes | 2,466.88 | |
| Contingent fund account | 400.00 | |
| Miscellaneous general fund | 500.00 | |
| Prem. city employes' bond | 425.00 | |
| Printing monthly reports council proceedings | 800.00 | |
| Printing annual report for year 1911 | 416.00 | |
| Printing ordinances and legal advertising | 1,000.00 | |
| Emergency warrant, 1911 election expense | 400.00 | |
| Donation, Associated Charities | 750.00 | |
| Donation, band concerts | 2,200.00 | |
| Donation, Chamber of Commerce | 2,000.00 | |
| Donation, Horticultural society | 250.00 | |
| Donation, Humane society | 500.00 | |
| Donation, Pikes Peak Poultry association | 100.00 | |
| Donation, Reed Library association | 200.00 | |
| Donation, weather bureau, Colorado college | 300.00 | |
| Donation, pledge carnival committee | 500.00 | |
| Donation, pledge Dry Farming congress | 500.00 | |
| Court judgment, A. M. Flanagan | 212.60 | |
| Storm sewer, District No. 1 assessment | 136.98 | |
| Interest all city bonds (other than water) | 10,160.00 | |
| Sinking fund, city hall bonds, 1912 | 20,000.00 | |
| | | $ 30,603.58 |
| Salary mayor, out of general fund | $ 1,800.00 | |
| Salary, four commissioners, out of general fund | 8,000.00 | |
| Salary city attorney, out of general fund | 2,400.00 | |
| Salary stenographer, city attorney | 360.00 | |
| Law books and incidentals, office attorney | 60.00 | |
| Court costs and fees | 500.00 | |
| Civil service commission, expenses | 500.00 | |
| Police magistrate salary and incidentals | 1,210.00 | |
| | | $ 14,830.00 |
| City forester, salary and operation expense | | 2,504.90 |
| Public library, salaries and maintenance | | 8,468.42 |
| | | $ 73,374.88 |
| City parks, salaries, maintenance and upkeep out of general fund appropriation | $18,500.00 | |
| Palmer estate and licenses | 7,500.00 | |
| | | $ 26,000.00 |

DEPARTMENT OF PUBLIC SAFETY.

| | | |
|---|---|---|
| Police department, salaries and maintenance not exceeding 33 men | $36,000.00 | |
| Fire department, salaries, maintenance and supplies | 39,000.00 | |
| To rental, 455 fire hydrants | 9,040.00 | |
| | | $ 84,040.00 |
| City electrician, salary, etc. | | 6,000.00 |
| | | $ 90,040.00 |

DEPARTMENT OF PUBLIC WORKS AND PROPERTY.

| | | |
|---|---|---|
| Street department, work and maintenance | $60,000.00 | |
| Street lighting department | 21,000.00 | |
| Engineering department | 12,500.00 | |
| Public buildings and grounds | 5,500.00 | |
| Civic architect (comprehensive plan) | 2,000.00 | |
| | | $ 91,000.00 |

DEPARTMENT OF PUBLIC HEALTH AND SANITATION.

| | | |
|---|---|---|
| Health department, salaries, maintenance | $18,000.00 | |
| Health department, emergency warrant, 1911 | 2,462.73 | |
| [illegible] | 5,000.00 | |
| | | $ 25,462.73 |
| City market, [illegible] | | [illegible] |
| [illegible] | | [illegible] |
| | | [illegible] |

[illegible]

The above [illegible] are based upon the receipts and expenditures of the several [illegible] of the city for the past 12 months. I trust they will prove simple to meet the necessary requirements of the city and to inform the public good [illegible] during the ensuing year. Owing to the [illegible] to receive [illegible] from Denver and other sources, I regret very much that we are [illegible] to allocate from this budget some more worthy and very [illegible] improvements desired by our citizens. My estimate for the two [illegible] in hand since a $1-mill levy based upon assessed valuation of [illegible], which is the maximum under the charter.

The above figures and estimates are made after a most careful and thorough examination of every department of this city.

I most respectfully submit this budget for your consideration and action thereon.

I have the honor, your obedient servant,

(Signed) H. F. AVERY,
Mayor.


Be Proud That you are equipped with the smart, modern Arco Wire Vest gas mantle and that you do not be satisfied. Insist on Arco. Cannot change the shape and fall to pieces. All gas mantle dealers.



MILLIONS of FAMILIES are using SYRUP of FIGS and ELIXIR of SENNA

FOR COLDS AND HEADACHES, DISPEPSIA AND ITS KINDRED ILLS AND FOR CONSTIPATION, CONSTIPATION AND ALL ILLS WHEN A MILD LAXATIVE IS REQUIRED.

NOTE THE NAME CALIFORNIA FIG SYRUP CO. IN THE CIRCLE ON EVERY PACKAGE OF THE GENUINE

THE WONDERFUL POPULARITY OF THE GENUINE SYRUP OF FIGS AND ELIXIR OF SENNA HAS LED UNSCRUPULOUS MANUFACTURERS TO OFFER SUBSTITUTES, IN ORDER TO MAKE A LARGER PROFIT AT THE EXPENSE OF THEIR CUSTOMERS. IF A DEALER ASKS WHICH SIRUP YOU WISH, OR WHAT NAME YOU WISH WHEN YOU ASK FOR SYRUP OF FIGS AND ELIXIR OF SENNA, HE IS PREPARING TO DECEIVE YOU. TELL HIM THAT YOU WISH THE GENUINE, MANUFACTURED BY THE CALIFORNIA FIG SYRUP CO. ALL RELIABLE DRUGGISTS KNOW THAT THERE IS BUT ONE GENUINE AND THAT IT IS MANUFACTURED BY THE CALIFORNIA FIG SYRUP CO. ONLY.

NOTE THE NAME CALIFORNIA FIG SYRUP CO.

PRINTED STRAIGHT ACROSS, NEAR THE BOTTOM, AND IN THE CIRCLE, NEAR THE TOP OF EVERY PACKAGE OF THE GENUINE. ONE SIZE ONLY. FOR SALE BY ALL LEADING DRUGGISTS. REGULAR PRICE 50c PER BOTTLE.


MINIATURE PICTURE OF PACKAGE

SYRUP OF FIGS AND ELIXIR OF SENNA IS ESPECIALLY ADAPTED TO THE NEEDS OF LADIES AND CHILDREN, AS IT IS MILD AND PLEASANT, GENTLE AND EFFECTIVE, AND ABSOLUTELY FREE FROM OBJECTIONABLE INGREDIENTS. IT IS EQUALLY BENEFICIAL FOR WOMEN AND FOR MEN, YOUNG AND OLD. FOR SALE BY ALL LEADING DRUGGISTS. ALWAYS BUY THE GENUINE.

CALIFORNIA FIG SYRUP CO.




You should use Pikeview Lump in your furnace.

Screened over a 4½-inch screen. The best screened coal on the market.

We guarantee it.

Phone 577.

The Pikes Peak Fuel Co.
The Central Fuel Co.
128 N. Tejon St.



UNDERPRICED OVERCOATS

15 Gray Overcoats, light weight, very good quality.....$2.00
50 Heavy Weight Overcoats, different colors; very good for cold weather.....$2.00
50 Long Overcoats, very good condition and material; we sold over 100 this season; we still have some left, for.....$6.00
50 More Overcoats, small sizes; will fit for boys, to keep them warm.....$2.00
50 Overcoats, assorted styles and weights; [illegible] for dress coats.....$9.50

JEWELRY

[illegible] Diamond Rings, set with blue white diamonds; worth up to $50.00, for.....$12.50
One Lot, Tiffany, set with perfect white diamond, about 7-8k.; worth $300.00, for....$135.00

We handle the largest and most complete line of watches in this city and we will guarantee to save you from 35 to 50 per cent on them or we will return the money.

Elgin Watches from..$3.50 up
Railroad Watches, 21-jewel, for.....$18.50

We handle the largest line of firearms and ammunition at reduced prices.

M. K. Myers

27-29 E. HUERFANO

We Loan Money on All Valuables
Business Transactions Confidential
ESTABLISHED 1888



DR. T. B. FLEMING
DENTIST
OVER BUSY CORNER
Phone Black 235


## SANTO DOMINGO PRESIDENT IS VICTIM OF ASSASSINS

WASHINGTON, Nov. 20.—President Ramon Caceres of the Santo Domingo republic was shot yesterday afternoon as he left the house of Leone Vasquez, at San Domingo City, where he had made a call. He died half an hour later, in the American legation, whither he was taken. The first shots of his assailants, Luis Tejera and Jaime Mote, Jr., according to advices received today at the state department, were not effective. The wounded president first sought shelter in a stable adjoining the American legation, but his assailants pursued him thither, and, closing in upon him, fired more shots. Friends of President Caceres dragged him, in a dying condition, to the American legation, where he died at 5:30 o'clock. The assassins fled to San Christobal.

George Eudicott reports that the city is quiet and is patrolled by guards.

## MOTHER RIDES MILES IN BITTER COLD TO SAVE SON

GRAND JUNCTION, Nov. 20.—With the eyes of her 4-year-old son almost destroyed and his right arm shattered, as the result of playing with dynamite caps, Mrs. C. F. Milburn, wife of a rancheman, living 30 miles from here, arrived here after a wild night ride in freezing temperature, to obtain surgical assistance, which she hoped would save her son's sight.

Hardly had the accident occurred, when, without stopping to not her wrath, she aided the boy, mounted a horse and carried her child over the mountains to this city. The sight of one eye probably will be saved, say surgeons.

## SANTA FE OFFICIAL DIES

TOPEKA, Kan., Nov. 20.—A. A. Hayes, general freight auditor of the Atchison, Topeka & Santa Fe railroad, died here from blood poisoning, as the result of gunshot wounds in his right leg, received while hunting quail. The leg was amputated Sunday.


Thousands Now Use This Low-Cost Cough Syrup

A Family Supply for 50c, Saving You $2. The Quickest, Best Thing You Ever Used, or Money Refunded.

The prompt and positive results given by this inexpensive cough medicine have caused it to be used in more homes in the U. S. and Canada than any other cough remedy. It gives instant relief and will usually wipe out the most obstinate, deep-seated cough inside of 24 hours. It quickly succeeds, even in whooping cough and croup.

A 50 cent bottle of Pinex, when mixed with home-made sugar syrup, makes a full pint—a family supply—of the most pleasant and effective cough remedy that money could buy, at a saving of $2. Easily prepared in five minutes—full directions in package.

Children take Pinex Cough Syrup willingly, because it tastes good. It stimulates the appetite and is slightly laxative—both excellent features. Splendid for hoarseness, throat tickle, bronchitis, etc., and a prompt, successful remedy for incipient lung trouble.

Pinex is a special and highly concentrated compound of imported Norway White Pine extract and is rich in guaiacol and other natural healing pine elements. Simply mix it with sugar syrup or strained honey, in a pint bottle, and it is ready for use.

Pinex has often been imitated, but never successfully, for nothing else will produce the same results. The genuine is guaranteed to give absolute satisfaction or money refunded. Certificate of guarantee is wrapped in each package. Your druggist has Pinex or will gladly get it for you. If not, send to The Pinex Co., Ft. Wayne, Indiana.


## CABINET MEETING TODAY

President's Cold So Far Improved as to Make Practically Certain the Regular Session

WASHINGTON, Nov. 20.—President Taft's cold had so far improved tonight, it was said, to be practically certain that the regular session of the cabinet will be held tomorrow.

If Dr. Delaney, the White house physician, has anything to say about it, the meeting will be held in the mansion.

The president's improvement today was so noticeable that Dr. Delaney said there was not the slightest danger of anything more serious than a cold development and that Mr. Taft himself felt so much better that he summoned Attorney General Wickersham, Secretary Nagel and A. H. Sanders of the tariff board to discuss various phases of his forthcoming message.

Secretary Hilles improved during the day.


TO CURE A COLD IN ONE DAY

Take LAXATIVE BROMO Quinine Tablets. Druggists refund money if it fails to cure. E. W. GROVE'S signature is on each box. 25c.


## RADIUM LECTURE

(Continued from Page One.)

ing the same name. Many scientists have been injured by radium radiations which produce burns, blisters, and in two instances the injuries were fatal. A French scientist some year ago carried a small quantity of radium in his vest pocket from Paris to London to give demonstrations and shortly afterwards an abscess developed extending almost through his body in direct line with the core that came from the radium in his pocket. He recovered [illegible]

## ITALIANS BOMBARD VILLAGE

CONSTANTINOPLE, Nov. 20.—An official dispatch announces that Alibeit, a populous village of Arabs, has been bombarded by the Italians and practically destroyed.

## Heiress Receives Her Share of Big Fortune

DENVER, Nov. 20.—Eva Sullivan, 18 years old, daughter of the late S. J. Sullivan, was today awarded her share of her father's $1,000,000 estate by the probate court. Miss Sullivan became of age last week.

Miss Sullivan by today's order of the court comes into possession of money and other property worth about $85,000. She will also receive more than 300,000 shares of stock in various mining companies in which her father was interested.

The late S. J. Sullivan was connected with John Campion Dennis Sullivan and other mining operators who are closely associated with the making of Leadville. Much of the mining stock he left was in companies now operating in that district.

## TWO MINERS INJURED

Special to The Gazette.

CRIPPLE CREEK, Nov. 20.—Two accidents occurred in this district this morning, necessitating the removal of the victims to a hospital.

Julius Jordis, a miner working on the Maid of Orleans in Beacon hill, fell through the bulkhead in the bottom level to the sump, a distance of about 35 feet, and sustained a fracture of the right leg below the knee and a severe scalp wound.

At the Tribly mine on Bull hill, William Petrie fell 30 feet in a stone, landing on his head, but escaped with slight concussion and severe scalp wounds.


PILES QUICKLY CURED AT HOME

[illegible]

FREE PACKAGE COUPON

PYRAMID DRUG COMPANY, [illegible]

Please send me a sample of Pyramid Pile Cure, by mail, prepaid, in plain wrapper.

Name.....
Street.....
City..... State.....



$2.25 DENVER $2.25 AND RETURN

Nov. 20, 21, 22.
Dec. 20, 21, 22.

VIA

Santa Fe & Southern

Account

Colorado State Teachers Association

START RIGHT

Tickets Sold and Checked

Every daily reminder of travel facilities registered in advance at CITY OFFICE, 119 E. Pikes Peak Ave. Phone Main 101.

Second Minutes Recognition.


NEWSPAPER ARCHIVE®

NECKWEAR
New Silks
New Shapes
$1.50 to 50c

**Look Around and See**

E. & W.
Redman
Collars
15c: 2 for 25c

how the Shirts you'll find elsewhere compare with the ones we'll show you at

**$1.00, $1.50, $2.00 and $2.50**

Every style and pattern in French Flannels, Percales and imported and domestic Madras: Plain negligee and plaited bosoms.

Money Cheerfully Refunded

**Gorton's**
Furnishers for Men

113 East Pikes Peak

FURNITURE
AND HOUSEFURNISHINGS
Cash or Credit
The Fair
208½ N. Tejon. Opp. North Park

*Navajo Rugs*

Require expert attention while being laundered. Our method brings out all the colors clear and bright without the danger of colors running, as so often occurs. It pays to patronize

*The Pearl Laundry Company, Inc.*

Launderers to Particular People.
Phone M. 1085.
City Office 123½ E. Pikes Peak.
Works, 15 West Bijou St.
The Laundry That Uses Ivory Soap.

**What Kind of Music Do You Like?**

SINGING? Have Melba or Schumann-Heink sing for you through the Victrola.

VIOLIN? Let Kreisler or Elman play for you on a Victrola in your own home.

PIANO? Paderewski will play his own minuet for you on the Victrola.

NOON-HOUR CONCERTS FOR BUSINESS MEN WHO LUNCH DOWN TOWN.

**WILLET R. WILLIS**

Salesroom for Victrolas.
122½ E. Pikes Peak Ave.

## MAN WHO TRIED TO FOOL POLICE IS TURNED FREE

SAN FRANCISCO, Nov. 20.—John Swann who sought and found notoriety by trying to impersonate suspects in sensational crimes, committed in various parts of the world, was finally released from custody today because self-trumped up charges evaporated under public investigation.

**Home-Made Presents**

Are you making some of your presents this year? Let us supply you with necessary material.

Cardboards, Papers, Blotters, Mounts, Calendar Pads, Post Cards, Tissue Papers, String Boxes, Glue, Pads, Dennison Novelties.

IF IT IS MADE OF PAPER WE HAVE IT

**OUT WEST**
Printing and Stationery Company
9-11 Pikes Peak Avenue

## MEXICO SENDS

(Continued From Page One.)

the fact that a revolt in Mexico was not actually in progress.

**Fourth Cavalry Moving.**

EL PASO, Tex., Nov. 20.—Two troops of the Fourth cavalry stationed at Fort Bliss have been ordered out on the border, presumably for patrol duty.

E. Z. Steever, in command of the Fourth cavalry, declines to give out any information as to the movement of his men, but it is known positively that the two troops are now being gotten in readiness for service. The few sympathizers with General Reyes in Juarez are keeping quiet, and there are no evidences of activity in the vicinity of El Paso except the movement of United States troops.

**Reyes Gives New Bond.**

SAN ANTONIO, Tex., Nov. 20.—Troop I, Third cavalry, Captain George B. Cornley, left San Antonio at 9 o'clock tonight for Laredo to patrol the Texas-Mexican border. Troop I will arrive in Laredo tomorrow morning.

Local Spanish newspapers published extras today after General Reyes had been arraigned before United States Commissioner Edwards, and gave a new bond of $10,000 for his appearance on a charge of violating the neutrality laws and in conspiring against a friendly nation.

The papers charged the evidence against General Reyes had been manufactured in order to discredit him with his supporters.

General Reyes was cited to appear before the federal court at Galveston at a dater to be fixed later.

The indictment charges that Reyes, Amador Sanchez, Antonio Menton, Jose Sanchez and Severo Villareal, on November 11, 1911, "purchased and acquired 1,000 rifles, 20,000 rounds of ammunition, 100 horses, 45 saddles and a large number of blankets and other equipments and supplies, which arms, ammunition, horses, saddles, supplies and equipment were so purchased and obtained and are now in possession of General Bernardino Reyes and the four others to be used in cararying on a military expedition from the United States against the republic of Mexico."

The indictment was found on the testimony of seven witnesses who appeared before the grand jury.

The boy's appetite is often the source of amazement. If you would have such an appetite take Chamberlain's Tablets. They not only create a healthy appetite, but strengthen the stomach and enable it to do its work naturally. For sale by all dealers.

## REFUSES REQUEST TO DELAY LAND CONTESTS

GRAND JUNCTION, Nov. 20.—Official notice has been received here that Secretary of the Interior Fisher has denied the request of Congressman E. T. Taylor, to postpone the contests involving lands under the proposed High Line canal. Congressman Taylor asked that the settlers, under the law passed a year ago, be allowed to file affidavits that they could not make a living on their lands. Secretary Fisher refused the request on the ground that the contests would thereby become too involved.

*RIDS THE SYSTEM OF SCROFULA*

Scrofula is a disease usually manifested in childhood, though some who are victims of the trouble reach manhood or womanhood before there is any manifestation of the trouble; but no matter at what age it shows, the disease germs are in the blood, and until they are removed there cannot be a healthy condition of the body. The ordinary symptoms of Scrofula are swollen glands about the neck, scalp diseases, skin affections, poor physical development, etc. S. S. S. has cured thousands of cases of Scrofula. It is the greatest of all blood purifiers, and by going down into the circulation and removing the germs and poisons, and enriching the blood by the creation of nutritive corpuscles, S. S. S. makes a permanent cure. S. S. S. is a purely vegetable remedy, made entirely of health-giving roots, herbs, and barks, and is perfectly safe for persons of any age, or those in delicate conditions of health. No one need fear to give S. S. S. to a child, following directions, and the health it will bring to frail, delicate children will be a blessing to their parents. If you or your child have Scrofula, write for our book on the blood and ask for any medical advice. No charge for either. S. S. S. is sold at drug stores.

*THE SWIFT SPECIFIC CO., Atlanta, Ga.*

## Personal Mention

Mrs. James F. Burns and children left yesterday on a three weeks' trip to New York city.

Mr. and Mrs. James Stewart have returned from a week's visit with Denver friends.

Miss Edith M. Pray, a reporter of the Hotel Bulletin, Denver, is registered at the Alta Vista hotel.

Miss Selma Manson, a musician from Chicago, has removed to this city, and is staying at the Acacia.

William A. Scully has returned from a trip to Oklahoma, Texas and Arkansas with the Hotel Mens association.

Mr. and Mrs. William Taylor of Los Angeles are guests of Mrs. Taylor's mother, Mrs. McFerran, and sister, Mrs. W. W. Price and family.

W. F. Davis of New York city, who spent the summer months in Colorado Springs, has taken an apartment at the Acacia for the winter.

Mr. and Mrs. L. L. Dentan, who were recently married in Sydney, Ill., have taken possession of their home, 127 West Second street, Ivywild.

Mr. and Mrs. Oliver M. Dickinson, Miss Grace Dickinson and Mr. and Mrs. John L. Pearce motored to Palmer Lake Sunday and dined with Mr. and Mrs. T. A. Hanks at Ben Lomond ranch.

Mr. and Mrs. Joseph Ridgley, 1003 North Wahsatch avenue, are entertaining Mr. and Mrs. W. J. Morrill. Mr. Morrill, who formerly was professor of forestry at Colorado college, is on his way to Washingtn, D. C., where he will assume duties in the government forestry department.

Charles B. Peabody, a wealthy land owner and banker of Pittsburg, Pa., has taken apartments at the Alta Vista hotel for the winter. Mrs. Peabody and her sister, Mrs. Stevens, will join him here in a few days.

## MASSACRE OF FOREIGNERS

(Continued From Page One.)

the treaty ports, but has left him to deal with the situation as circumstances require.

There has been no confirmation of the reported killing of missionaries in Shian Si province.

**Only Two Provinces Loyal.**

That the imperial government is now practically in control of but two provinces of all China—Chi-Li and Honan—is the substance of a dispatch received at the department today.

The revolutionary foreign office claims that six Chinese provinces are now represented at the temporary capital, located at Wuchang, and that 14 provinces will be represented within a fortnight.

PEKIN, Nov. 20.—Holum Jiang, the northermost province of Manchuria, has declared its independence.

The disagreement between the national assembly and the premier, Yuan Shi Kai, is becoming stronger.

## JOHN GILMORE FUNERAL

Special to The Gazette.

CRIPPLE CREEK, Nov. 20.—The funeral of John Gilmore, former alderman, was held today. Funeral services were held in St. Peters church, the Rev. Father O'Malley officating. The pallbearers were city and county officials.

## BANKER CUMMINS IS HELD GUILTY THEFT

NEW YORK, Nov. 20.—William A. Cummins, the former Tennessee promoter and recent directing head of the Carnegie Trust company, was found guilty today of the theft of $110,000 from the Nineteenth Ward bank by a jury before which he has been on trial for the last five weeks. He was remanded to the Tombs until Friday when his counsel may present any motions desired before sentence is pronounced.

Cummins seemed stunned by the result. His attitude throughout the trial was one of apparent assurance and cheerfulness. After the verdict was announced, the prisoner remained standing in an evident dazed condition. When told by a court attache that he might sit down, he said huskily, "Thank you, sir," and sank heavily into his chair.

When his pedigree was taken the convicted banker's replies were scarcely audible, but before he was led from the court room he seemed to have recovered some of his composure.

At the Tombs, however, he broke down and sobbed.

"It is not myself that I am thinking about—there are others," he said, as he sat weeping on a bench in the warden's office.

Rising to his feet, he exclaimed fiercely:

"The fight is just beginning. I feel that I have done nothing wrong and I feel that if I was confronted with the same circumstances again I would do the same thing."

The jurymen were out five hours. They refused to divulge the nature of their deliberations.

The penalty for Cummins' offense is an indeterminate term of from five to 10 years, as the maximum sentence.

Cummins is 50 years old and has a wife and a married daughter.

"It is a pleasure to tell you that Chamberlain's Cough Remedy is the best cough medicine I have ever used," writes Mrs. Hugh Campbell of Lavonia, Ga. "I have used it with all my children and the results have been highly satisfactory." For sale by all dealers.

## GOOD ROADS

(Continued from Page One.)

good roads, the secretary declared that, as a result of object-lesson roads, constructed by the bureau in various states, nearly 10,000 miles of good roads had been built. "Last year it was found, from a careful investigation made in connection with 28 short object-lesson roads, none of them more than a mile in length, that 730 miles of additional road had been completed, and that an increase of $1,500,000 had been expended in the work.

**Services Are Free.**

"These object-lesson roads," he continued, "are constructed under the direction of engineers from the bureau of good roads, whose services are given absolutely free of cost to the local communities, although the road itself must be built at the cost of the locality. Our laboratories for the testing of road materials are now considered the foremost in the world, and provide for the testing of road materials to determine their relative value, such tests being made free of charge for any citizen of the United States. In addition, our laboratories are working constantly on the problems of devising materials and combinations of materials for the construction and treatment of roads to meet modern traffic conditions brought about by the introduction of the automobile."

He spoke of a number of experiments made in various places, with different kinds of road material.

Enormous expenditures for road improvement during the past few years, he asserted, make it necessary for the work to be done right and the money wisely expended. The resources of the department of agriculture to help local authorities in getting their money's worth whenever they had any roads to build, were, he declared, open to the command of the various communities.

"The most important subject in connection with the whole question of road improvement is 'maintenance,'" declared Logan Waller Page, director of the public roads, United States department of agriculture, today, in addressing the first annual convention of the American Association for Highway Improvement, in session here. "The people in many countries are filled with enthusiasm for road improvement," continued Director Page, "and are hastening to spend enormous sums of money in the construction of superb roads, and yet, almost without exception, they are making no provision to care for the roads after they are built. The same holds true with reference to road construction under many of our state highway departments."

Mr. Page said it required a considerable annual outlay to keep roads in good condition, but that this outlay was infinitely less than the loss which must fall upon the people eventually if they allowed their roads to go to ruin. "Provide continuous, systematic maintenance and set aside every year an amount per mile estimated by the engineer in charge," he advised, "to be sufficient for the proper maintenance of the road, and you will follow a course which must make for economy and efficiency."

"It is necessary," declared Mr. Page, "that a thorough campaign of education be conducted in every locality where the burden of bad roads hangs like a millstone about the necks of the people. In this campaign of education three things are essential: First, that your work must have a definite object; second, that your plans must be practicable; and, third, that they must have intrinsic merit.

"In launching the American Association for Highway Improvement, we endeavor to fulfill these three requirements by the announcement of definite purposes, easily capable of accomplishment, and containing such intrinsic merit that their general adoption would place road conditions in this country on a sound and economic basis.

## CASCARETS INSURE INSIDE CLEANLINESS

**The Millions of Cascaret Users Never Have Headache, Constipation, Biliousness or Sick Headache.**

It is more necessary that you keep your Bowels, Liver and Stomach clean, pure and fresh than it is to keep the sewers and drainage of a large city free from obstruction.

Are you keeping clean inside with Cascarets—or merely forcing a passageway every few days with salts, cathartic pills or castor oil? This is important.

Cascarets immediately cleanse and regulate the stomach, remove the sour, undigested and fermenting food and foul gases, take the excess bile from the liver and carry out of the system the decomposed waste matter and poison in the intestines and bowels.

No odds how badly and upset you feel, a Cascaret tonight will straighten you out by morning. They work while you sleep. A 10-cent box from your druggist will keep your entire family feeling good for months. Don't forget the children—their little insides need a good, gentle cleansing, too.

GET READY FOR
**Thanksgiving**
Let Us Fix Your Teeth Right Away

Prepare so you can be thankful, not only for the Thanksgiving feast, but among other blessings, the ability to eat it without suffering afterward.

Our perfected method of Crowning badly decayed teeth pleases everybody. So does the price—$5.00 PER CROWN. Dentists who charge less can't equal our work; and those who charge more can't excell it.

WE DO ALL WORK POSITIVELY WITHOUT PAIN.
NO CHARGE for complete and thorough examination.

**Drs. Shaw & McDonald, Dentists**

Barnes Building, 113 E. Pikes Peak Ave. Office hours from 8 a. m. to 5:30 p. m.; evenings by appointment; Sundays from 9 to 12. Phone Main 918.

Suitable Gifts for the Holidays

ESTABLISHED 1845
MARK CROSS
TRADE MARK
LONDON

Mark Cross imported Leather Goods, absolutely the best made. Many little articles that will please both men and women.

Our stock is now complete and ready for the holiday trade. Notice Our Tejon St. Display Windows.

The Gano-Downs Co.

## TWO KILLED, SEVEN HURT IN WRECK ON SANTA FE

ALBUQUERQUE, N. M., Nov. 20.—Two men were killed and seven injured in a headon collision of two doubleheader freight trains on the Santa Fe railroad 10 miles east of Mountain Air, N. M., at 3 o'clock this afternoon.

The dead:

FIREMAN N. KEITH of Belen, N. M.

FIREMAN A. J. DOUGHERTY of Clovis, N. M.

The injured are: Engineer C. H. Napsinger, Engineer Pat Maloney, Engineer Pierson, Brakeman Thorne, Fireman Scott and Fireman S. H. Schmidt.

J. H. Horton, telegraph operator employed by the railroad, was riding on one of the engines. His right arm was severed at the elbow.

The injured, who were brought to Albuquerque on a special train, are all badly scalded and bruised, but the surgeons hold out hope that all will recover.

Fifty freight cars and four locomotives are piled up in a deep cut and traffic will be blocked for 24 hours.

## "LAZY FATHER" TO ROCKPILE

SACRAMENTO, Cal., Nov. 20.—Edward Westlake was sentenced to two years in jail by Superior Judge Hayes today as a "lazy" father. The sheriff was ordered to put Westlake at work on public roads.

The law under which Westlake was sentenced provides that a husband or father who fails to provide for his family shall upon conviction be put at work for the county and paid $1.50 a day, the money to be paid over to his family.

*For Sale!*
*Your Own Price*

1 Horse Clipping Machine.
2 40-H. P. Fire Tube Boilers, with all necessary fittings and valves.
1 No. 27 Tobasco Hot Water Heater.
1 375-Gallon Hot Water Tank.
1 20-Gallon Churn (Boss, Acme, Baily).
1 Shirt Ironer.
1 Collar and Cuff Ironer.
1 Phaeton.

*Union Printers Home*
*Colorado Springs - Colorado*

**DYEING**

**SUPERIOR CLEANING COMPANY**

129 North Tejon Street. Phone Main 1364

**COAL**

**Pikeview Lump**

The only coal screened over a 4½-inch screen in this district.

The cleanest lump on the market.

**The Central Fuel Co.**

128 N. TEJON ST. PHONE 577

## MOTHER CHINESE EMPEROR SHAMES MANCHU DYNASTY

SAN FRANCISCO, Nov. 20.—Princess Lai, mother of the baby emperor of China, and wife of the prince regent, has eloped with an actor, Yung Shu Lu, according to Chinese newspapers received here.

A number of newspapers published in China refer to the "disgrace that has come to the royal family," but only one, the Min Lu Po, the largest newspaper published in China, gives the princess' name and an account of the elopement.

The mother of the emperor, the paper says, fell in love with the actor and corresponded with him for some time previous to the rebellion. The paper draws the conclusion that the princess believed that the Manchu cause was lost and decided to flee. The princess is said to have taken a fortune in jewels with her and to be living with Yung in Mukden.

An actor and a barber are considered as belonging to the lowest of professions in China and the Chinese here today said that the elopement of the princess was the greatest disgrace that could come to the Manchu dynasty.

Geneva has about one motor car to every 1,000 inhabitants.

At the annual asparagus show in Evesham, England, the prize bundle of 120 heads was auctioned off for $4.67.

**FREE TRIAL**

We will place in your home on 15 days' trial one of our

ELECTRIC TOASTERS

As we have only a small number, we would advise that you do not delay placing your order.

THE ELECTRIC LIGHT CO.

NEWSPAPER ARCHIVE®

# COLORADO SPRINGS GAZETTE

THE OLDEST REPUBLICAN DAILY NEWSPAPER IN COLORADO.

Published every day in the year at The Gazette Building by the

COLORADO SPRINGS GAZETTE CO.

CLARENCE P. DODGE - - - President
CHARLES T. WILDER - - - Editor
M. A. EGE - - - Business Manager

Entered at the Colorado Springs postoffice for transmission through the mails as second-class matter.

TELEPHONE MAIN 215.

SUBSCRIPTION RATES:
ONE MONTH—DAILY AND SUNDAY.....$1
ONE YEAR—DAILY AND SUNDAY.....$7.00
ONE YEAR SUNDAY ONLY.....$2.00
ONE YEAR WEEKLY.....$1.00

ADVERTISING RATES ON APPLICATION.

The Gazette is the only newspaper in Colorado Springs which receives the full report of the Associated Press every day of the week.

Advertising Representatives,
HAND, KNOX & CO.
New York.....Brunswick Building
Chicago.....1216-12 Boyce Building
Kansas City.....Journal Building
Atlanta.....Chandler Building

TUESDAY, NOVEMBER 21, 1911.


## RAILROAD CASUALTIES

TUBERCULOSIS, cancer, the "unloaded" gun and other familiar agencies of death are being crowded hard for first place by the practice of walking on railroad tracks, according to recent figures compiled by the Interstate Commerce Commission. Every day the newspapers print brief accounts of such accidents, but the public scarcely realizes the seriousness of the danger. But Accident Bulletin No. 40, issued by the Commission a few days ago, contains this startling statement for the current year:

| | |
|---|---|
| Trespassers killed in railway accidents | 5,284 |
| Trespassers injured in railway accidents | 5,614 |
| Total killed and injured | 10,898 |

There is no official data for the year 1909, but the reports of the commission for the ten years 1901-1911, exclusive of 1909, show that in that period 50,708 people were killed and 54,183 were injured while walking on railroad tracks. Here is a total of 104,891 casualties due to trespassing in ten years. It is not surprising that the railroad companies and many of the railroad commissions are trying to secure the enactment of laws expressly forbidding walking on the tracks.

It would seem that the American public ought to be sufficiently convinced of the ability of the railroads to kill and maim people in unavoidable accidents without swelling the list by its own inexcusable carelessness. The person who walks on a track of course depends on his sense of hearing to warn him of the approach of a train. But usually his mind soon becomes absorbed in other things, and especially if he is going against the wind it is easy for a train to slip up behind him unheard.

If 5,284 people were killed outright and as many more injured, in one great holocaust, the whole world would be shocked beyond expression. But the same loss of life and limb goes on year after year in this commonplace fashion and nobody cares.

## INGERSOLL

PEORIA, ILL., was the home of Robert G. Ingersoll. In that city, on October 30, a statue of the great orator and freethinker was unveiled. Among the speakers at the ceremony who paid tribute to the memory of Ingersoll were Charles Frederick Adams, eminent orator; John J. Lentz, congressman from Ohio; Rev. B. G. Carpenter of the Universalist church, and Judge French of Davenport, Ia. Letters were read from Thomas A. Edison, Andrew D. White, former President of Cornell University; Andrew Carnegie, Professor Ernst Haeckel, German scientist, and Rev. Bolton Hall of New York.

Time alone can determine the value of any man's contribution to the solution of great questions, time alone can finally determine who was right and who was wrong, who were the prophets and seers, and who were the charlatans and demagogues. When questions are no longer burning, when personalities are viewed from the vantage point gained by the lapse of years, then the perspective becomes clearer and judgment more certain; prejudices and animosities are lulled with time.

Twelve years have passed since the death of Robert G. Ingersoll. The judgments formed of him and his work today are a better augury of the position that Ingersoll will occupy in history than the judgments formed during the heat of controversy twenty years ago. The expressions of opinion at the ceremonies in Peoria in both speech and letters are interesting and illuminating.

The judgment of all was that the one thing above all things that Ingersoll stood for was freedom; "he wanted the shackles off everywhere. He wanted men to think freely about all things; he demanded intellectual and moral courage. He wanted men to follow wherever truth might lead them."

Thomas A. Edison wrote:

> Some day when the veil of superstition is lifted Ingersoll will stand out as a great personality.

Andrew D. White, former United States Minister to Russia and Ambassador to Germany, wrote:

> Though differing from Colonel Ingersoll on various minor matters, I still retain respect and admiration for him as one who fought a great and good and brilliant fight for the rights of conscience, of free thought and free speech.

Andrew Carnegie wrote:

> We think less of belief now and more of conduct than in the early days, and the Colonel rebelled, and with his emotional and oratorical nature his way of putting things sometimes alarmed the timid; but apart from all this, I know of no man who had more of the truly Christian virtues, and a purer, nobler nature than his would indeed be hard to find—a high and lofty character seeking only the good of his fellowmen.

Professor Ernst Haeckel sent the following from Germany:

> The memory of this distinguished philosopher and free-thinker is already finding in wide circles the grateful recognition which it deserves. His courageous and devoted battle for intellectual liberty will live forever in Germany as well as in America.

What Ingersoll's critics of ten to twenty years ago held to be his chief fault—the presentation of his argument in such a striking and dramatic way as to attract the attention of the multitude—now appears to be one of his chief merits. It seems that in no other way could the fight for intellectual freedom gain general notice. Essentially the same position as that taken by Ingersoll was taken by President Andrew D. White in "A History of the Warfare of Science with Theology in Christendom." However, President White's work was both too scholarly and voluminous to reach any except the few who had the time and the training to appreciate it.

Perhaps it is too soon after Ingersoll's death to make a correct judgment of what he did. The quotations that we have given, nevertheless, indicate the essential thing for which Ingersoll will be remembered.


### WHAT IS RUBBISH?

From the New York Evening Post.

Euthanasia for useless books in libraries, as proposed by Mr. Edmund Gosse, has often been practiced. The chairman of the library committee of the National club writes of recently sending 800 volumes to the pulping mills, and has yet to hear of a resulting complaint. But who are to be the literary coroners, in a great public library, to pronounce a volume dead? On this point Mr. George Saintsbury tells of an interview he had many years ago with the late Dr. Richard Garnett in the British museum. "Taken by the latter behind the scenes, I was thoughtless enough to ask, 'What do you do with the rubbish?' He turned to me, with that quaint little smile and bow which many people will remember, and said, 'Well, you see, it's very difficult to know what is rubbish today, and quite impossible to know what will be rubbish tomorrow.' It appeared, and appears, to me," adds Mr. Saintsbury, "that this finishes the question."

### THE CAREER OF JOSEPH PULITZER.

From the Chicago Record-Herald.

The story of the rise of Joseph Pulitzer from extreme poverty and obscurity to power, affluence and national prominence is as romantic as it is typically American. Mr. Pulitzer's career is another notable illustration of the truth that the "other name" for this republic is "opportunity."

Mr. Pulitzer was an exceptionally able man, a man of energy, enterprise, industry, ideas and courage. He was a born journalist, and when he had once found his calling there was no stopping him on the road to brilliant success. He had the defects of his qualities and they led him into error at times. But, on the whole, he labored zealously and independently for the perpetuation of the institutions to which he owed so much—for freedom, political and social reform of the moderate and constructive sort, for good government and good citizenship. He began life in America as a socialist; he ended it as a moderate progressive and champion of sound constitutional development.

His great newspapers have been, in recent years, potent factors in journalism and politics. Mr. Pulitzer had gradually elevated his own standards and had carried his constituencies with him. In his success, and in the way in which he used his influence and power, the young men of today, native or foreign, should find inspiration and hope.

## THE DAILY CUT-CHAT
—By—
RUTH CAMERON

There is a certain portion of my ancient history which I don't think I shall forget to my dying day. It is the description of the way in which the barbarians punished an offending general. He was chained down on the desert, face upwards under the burning African sun, then his eyelids were cut off and he was left powerless to turn away his eyes from the terrible rays, to suffer until he died or went mad.

Horrible, isn't it?

And yet somehow I was reminded of it when several of my letter friends urged me to speak up for the babies whose mothers, fathers and caretakers, while not intending to be cruel, actually do inflict on the little ones, by exposing their eyes to glaring light.

Writes one woman, "Can you exhort mothers to shade the eyes of their babies from bright light? I so often see poor babies blinking that I hope you can protest. The little caps are wretched covers for eyes. I once met a man in the business streets wheeling a baby tilted back to the blazing sunshine, so that the child was winking and blinking in evident discomfort. I mustered courage to say, 'Your baby's eyes!' He promptly and emphatically replied, 'The sunshine is good for him.' Of course, it is good for his body but not for his eyes. I know a man who went blind, because he was left asleep outdoors with the sun shining in his eyes."

Surely this is something about which mothers and fathers cannot be too careful. Yes, of course, seven-eights of them are already taking every precaution.

But it isn't for those that this is written.

* * *

I was calling on a neighbor of mine the other day, when her little boy, who is only four years and a half old, came home from an errand on which she had sent him.

The errand was one which had taken a 10 minutes' walk, including two crossings.

"How do you ever dare let him cross those streets?" I questioned.

"I wouldn't," said the mother, "if it were not for the training we have given him. Phillip never steps into the street until he has carefully looked both ways and seen that nothing is coming.

"Ever since he was old enough to know anything at all, I have trained him that way until it is just as much a habit as it is for him to eat with a spoon instead of with his fingers. Even when he is playing and his ball rolls into the street, he never runs out after it until he has looked both ways to see if the road is clear. Of course, it has taken a good bit of talking, insisting and some punishments, but I think it has all been worth while, for I feel so safe about him. Besides I think the habit is one which will be good for him to have all his life."

Since that day I have seen Phillip alone two or three times and seen him cross the street in just the manner his mother described, so I am sure she has reason for her confidence.

Now, don't you think her method of inculcating a habit of carefulness is a better way to guard a child's safety, than simply to grasp his hand when you come to a crossing and tow him willy-nilly across?

Of course, towing him across is a very simple and safe way when you are with him, but you can't always be with him, especially as he grows older, whereas the habit of looking both ways before he tries to cross a street, if deeply enough inculcated, will be his constant companion.

Phillip's mother said further that even when she and his father were out walking with him they did not take hold of his hand at a crossing, but simply reminded him to look sharp, and thus taught him to assume responsibility.

When one sees adults alight from a car and start to the sidewalk or launch themselves into a busy thoroughfare, looking neither to the right nor left, one can fully indorse the idea that this habit of keeping his eyes open will be a unique and much-to-be-desired safeguard to Phillip.

And incidentally to any other child.

Ruth Cameron

## Sunflower Philosophy
BY WALT MASON

Said Mary, in her Moated Grange: "The life I lead has got my goat: I surely suffer for a change, and so methinks I'll have to vote. I'm tired of holding on my knees Angora cats and dogs, I wist; I'm tired of pink and yellow teas, I'm tired of playing bridge and whist. I'm tired of reading at the clubs long papers that I got by rote; I'm tired of arguing with dubs, and so methinks I'll have to vote. My husband's life is picturesque, no trace of ennui can he know: he merely labors at his desk, and digs up wealth for me to blow. When he was but a humble clerk, and drew the slimmest sort of pay, I used to stay at home and work, and then I sang the livelong day. But when we prospered, and the dough came rolling in, I turned work down; I hired me servants, and would go to every jamboree in town. I haven't washed a dish in years, or stewed a prune, or swept a floor, and I am tired and wet with tears, and my poor heart is sad and sore. An idle woman's life is vain, her thoughts are oft too fierce to quote; my futile days give me a pain, and so methinks I'll have to vote."

ASPIRING WOMAN

Copyright, 1911, by George Matthew Adams

Walt Mason

## Little Bobbie's Pa
By WILLIAM F. KIRK

Pa and Ma took me to a Literary Nite last nite. It was gave by Mister & Missus Green-Brown. I wish they had nevver gave it & I wish that thay cud take it back.

Pa & me dident want to go at all, but Ma wud have felt bad if we hadent went, so we went. Ma sed that Mister & Missus Green-Brown was the most lit-erary peepul that she had ever met. Thay are all the time rite-ing, sed Ma.

That is vary noabel of them, sed Pa. The only peepul that are all the time rite-ing to me is attorneys at law, & I suppose that after I am ded, sed Pa, thay will keep on rite-ing to my heirs & assines forever.

Well, anyhow, we all went to see the Green-Browns & thare Literary Nite. Thare was about fifteen peepul there, & thay all held thare hands up high when thay shook hands. Pa's arm was neerly broak reeching up high so long. He toald me that he wud hate to be the President of the U. S. & have a few thousands of them kind of peepul shaking hands with him.

Pa is a pritty wise old cove. He toald me on the way over to the house that we wud git steered up aggenst a lot of bum comeedians, & sure enuff, thay dident entertain us any. There was one littel fellow named Fredricks that was interduced by Missus Green-Brown & she sed Ladies & gentelmen, this is Mr. Fredricks, of Denmark. He hasent been heer vary long, but as soon as he gits settled he is going onto the stage. Then Mister Fredricks got up & sed: Here is a poak that I have heard, a man went down town & bought a wooden whistle & wen he brought it up town it wuddent whistle. Nobody laffed. What did you say his naim was? sed Pa to Missus Green-Brown, & whare was he born?

He was born in Denmark, sed Missus Green-Brown. I suspected as much, sed Pa, he is certingly one melancholy Dane.

Maybe you dident understand the joak, sed Mister Fredricks, pointing his finger right at Pa. Doant point yure finger at me, sed Pa, I am supersitishus. Tell yure story aggenst if you want to, but go easy with that finger.

Well, sed Mister Fredricks, there was a man once that went down town & bought a wooden whistle & wen he calm hom-mum & tried it, it wuddent whistle. Doant you see the point. Wooden Whistle, Wuddent Whistle.

It is beginning to dawn on me, sed Pa. Tell it aggenn. Be still, husband, sed Ma, & let the hostess announce the rest of her program.

Then a tall, slim yung man got up. His hair was awful long & Missus Green-Brown sed: This, ladies & gentelmen, is Heatherwood Redwood, the brite yung California poet. He will recite one of his poems. He is not vary well understood by the magazeen editors, but expects to be later on. Then Mr. Heatherwood Redwood red

> Beleave me if all those endearing young charms,
> That you find less in cities than out on the farms,
> Were here in the city, the wunderful city,
> The things I would do wud be a pity.

That thing you jest did is pity enuff, sed Pa. Is it original with you? By all meens, sed Mister Redwood. Why do you ask such a im-pertinent questun?

Oh, sed Pa, nothing, only I was thinking that sum minor leeg poet with a naim something like Moore rote sumthing like that first line. Then Pa & Mister Green-Brown went out in the library & stayed while all the peepul was reeciting thare poems & wen they calm back in Pa was calling him Mister Brown-Green & Mister Gray-White.

## Another of McNamara Talesman Is Excused Account of Sickness

LOS ANGELES, Nov. 20.—Talesmen popped in and out of the jury box in the McNamara murder trial today, making a scene of activity but small progress. Their activity died down in the afternoon session under an extended examination of M. F. Mooney, a talesman, and it became necessary for a bailiff to awaken one man who fell asleep in court.

F. A. McBurney, a builder, was passed for cause by both sides.

Talesman Mooney was a miner in Lackawanna county, Pa., 40 years ago, and he then belonged to a union. He is an Irish Catholic, as is James B. McNamara, who is on trial. Since leaving Pennsylvania, Mooney has belonged to the National Association of Stationary Engineers, which is not affiliated with the American Federation of Labor. He also is a member of the Los Angeles Catholic Mutual Benefit association, of which Attorney Joseph Scott, of counsel for the defense, is a member, and he knows Scott.

All these circumstances were regarded by the defense as favorable, and after obtaining a little more information, Attorney Clarence S. Darrow, chief of counsel for the defense, accepted Mr. Mooney as to cause and turned him over to the state. The rest of the afternoon was consumed in his examination by Assistant Attorney Vermilya.

### Excused Because of Illness.

Talesman William Nicholson was excused from service today because of the suddenly developed illness of his wife. The incident recalled a long list of jurors excused thus far because of their own sickness or that of members of their families, and the fact that a brother of J. B. Sexton, a sworn juror, is critically ill.

Byron Lisk, another sworn juror, has trouble with his eyes, and out at Pomona the wife of Juror F. D. Green is threatened with nervous prostration. Two veniremen not yet summoned to the jury box were excused, each because of illness of his wife.

L. A. Hauser, president of a packing company, was excused because of conscientious scruples against capital punishment, and Fred D. J. Meyer was allowed to go after the defense had challenged him peremptorily for bias.

A like challenge against Talesman McBurney was unsuccessful, and McBurney was added to the list of talesmen passed as to cause by both sides. He is not likely to be on the final jury.

The ninth venire appeared in court today, and from 50 names 14 men were left after Judge Walter Bordwell's preliminary examination. A new venire probably will be drawn before the end of the week.


### NOTICE

Call at Routh's Studio and see their special offer before having photos taken elsewhere. 24 N. Tejon St.

Have your Xmas pictures framed early, at the Hedrick Wall Paper and Paint Co., 212 N. Tejon.


## TWO NEW BATTLESHIPS

WASHINGTON, Nov. 20.—The finishing touches today were put on plans that will be submitted to congress next month for two new battleships of 30,000 tons displacement each. On the point of coal endurance the new American battleships are expected to excel those of other nations.


## DOUBLY PROVEN

Colorado Springs Readers Can No Longer Doubt the Evidence.

This Colorado Springs citizen testified long ago.

Told of quick relief—of lasting benefit.

The facts are now confirmed.

Such testimony is complete—the evidence conclusive.

It forms convincing proof of merit.

Mrs. J. N. Basham, 113 Corona St., Colorado Springs, Colo., says: "There are no words that can fully express my high opinion of Doan's Kidney Pills. I gladly confirm my former public endorsement of this remedy." (Statement given August 17, 1911.)

On December 18, 1896, Mrs. Basham said: "Six years ago I was suddenly seized with a dull, dragging-down pain in my back and I had reason to believe that it was caused by my kidneys. I suffered for a long time from backache and my bladder was inflamed. I doctored but met with little or no success in getting relief until I used Doan's Kidney Pills which were procured from the Butcher Drug Co. The good work they did convinced me of their merits."

For sale by all dealers. Price 50 cents. Foster-Milburn Co., Buffalo, New York, sole agents for the United States.

Remember the name—Doan's—and take no other.

## Gifts from This Store

are the ones the recipient delights to receive and show. If you are in doubt about what to give we will be glad to help you in your selection.

Arcularius & Co.
Jewelers
9 So. Tejon Street

The Busy Corner
THE REXALL STORE
Phone M. 1

On sale this week 100 Ladies' Long Coat Chains, at $1.00 each; values up to $2.50.

Why not do your Christmas buying this week?

HARDY'S
16 N. TEJON

DIPPY DOPE

If a woman can't wear ready made clothes could a steamfitter? Or if a pen is sick is an inkwell?


## IN THE EARLY DAYS

### THIRTY YEARS AGO TODAY

November 21, 1881.

The Tennessee Pass line of the D. & R. G. had reached Red Cliff.

The court house presented a very neat appearance, having just been painted and calcimined. The court house was then in the old wooden building opposite the Temple theater.

Wilson brothers had commenced delivering coal from their mine east of the city. They made a daily output of about 25 tons. The price was $2.50 per ton at the mines or $5 delivered in the city.

### TWENTY YEARS AGO TODAY

November 21, 1891.

Charles Goodnight, a famous cattle king from Goodnight, Tex., was a guest at the Antlers.

At a meeting of the members of the El Paso club it was decided to borrow $5,000 to complete the new club building. The membership had increased from 75 to 150 during the past year.

The building inspectors pronounced the Robertson building in which the postoffice was then located perfectly safe. There had been rumors that it was in bad condition.

## The Red Corpuscle
By WEX JONES

In this number of The Red Corpuscle the editors present for the first time a fact-story. It is, however, strictly up to the reader to discover what part of the article is fact and what part story. Indeed, the editors will give three prizes to the three readers picking out the greatest number of facts.

The first prize will be a touring car (picture of). The second prize will be a free balloon trip to the North pole, including all the air and ice required, the winner to furnish his own balloon, and the third prize will be a ticket admitting the bearer to any theater in New York on payment of two dollars, not necessarily for publication, but as an evidence of good faith.

In addition to this and other regular features, the editors have obtained the confession of James Jackson—of No. 330 Schermerhorn Street. Mr. Jackson confesses that he did not discover the equator, and makes other equally exciting revelations.

"THEY."

A Fact-Story of Astonishing Significance to Our Readers.

(By X.)

I am sure that I should call this fact-story "They." Possibly "Them" would have been better, but as Kipling has named one of his stories "They," I have decided to support him with the weight of my authority.

Who are They?

They are the rulers of this republic!!!

I have investigated dozens of homes, and my conclusions cannot be disputed.

A is a village in Illinois. While I was investigating a home there, a voter, a sovereign voter, entered his own home and was peremptorily ordered out until he had wiped his shoes on the mat.

One of They.

B is a pretty little town in the Catskills. I saw the mayor of the town, a man universally respected, and an able official—I saw the citizen, I repeat, prevented, almost forcibly, from smoking in the parlor of his own house, and compelled to enjoy his pipe in the kitchen.

Who intimidated the mayor?

Again I repeat, one of They.

C is a typical New England city. During my investigations there I saw a prominent manufacturer dragged from his own home and forced to attend a lecture on "Shakespeare as a Sociologist."

Who dragged this man from his fireside?

Once more, one of They.

And we talk of our freemen.

Bah!

We are ruled by nonvoters!

MY CONFESSION.

(By James Jackson.)

I may as well admit that I am not sure now that I discovered the equator.

It was late at night as I sought to make my way home from a dinner of Phi Phili Phiu fraternity.

I discovered something before me.

I thought it was the equator, and went so far as to pause and hunt for tropical vegetation.

A policeman told me to move on.

It may have been a car track that I discovered.

I confess that I have never been to Mars, to Brooklyn Academy of Music or to the Aquarium.

I have never climbed to the top of the Singer building.

And yet, at times, I have felt certain that I was in those places.

POEMS OF ACTION.

By The Only Red-Blooded Poets in America.

Stout Cortes stood upon a peak
And never heard a thing.
I bet that he'd have jumped a mile
Had he heard a telephone ring.

A boatman once attacked a whale
To capture it with glory.
But the whale just flipped its monstrous tale
And smashed the boatman's dory—
A most dangerous thing to do.
Since it spoils my little story.



And Be Satisfied

Good coal is made more economical than bad or inferior quality. Remember, it is sold by weight, and when you buy good coal you get your money's worth of solid, substantial fuel, with little or no waste. Nothing but the very best grade and highest quality to our customers.

The Diamond Fuel Co.
PHONE 600 7 S. TEJON


NewspaperARCHIVE®

We're selling a lot of men their winter overcoats, right now; men of many different tastes and preferences.

There must be a reason.

This is the greatest overcoat store in Colorado Springs, and most men know it.

A great showing that discloses a wealth of designing and originality in ultra and conservative models, in novelty and staple weaves from the greatest tailoring houses in America.

You'll see the coat you've been seeking at $15 up.

**Perkins-Shearer Co**

THE GIFT OF GIFTS

for the young man or girl is, of course, the watch. We have not the space to go into particulars, but we merely can tell you that if you have decided to make this Christmas the long remembered one for some one who is near and dear to you, our range of watches will fill any requirement and meet any purse.

**THE HAMILTON JEWELRY COMPANY**

12 North Tejon St.

Watches of Every Variety

**For the Best Work in Town See**

**Stock DYERS & CLEANERS**

13 & 15 E. Kiowa.
Phone 542.

**$1.00**

Cleans Your Winter Suit to Perfection
Cleans Your Winter Overcoat to Perfection
Cleans Any Ladies' Long Unlined Cloak to Perfection.

We have correspondingly low prices on all other kinds of dyeing and cleaning. No dust left, no odor left. Your garments will look soft and bright, like new. All kinds of Furs cleaned to perfection at reasonable prices

CHRYSANTHEMUMS

They are fine, both in potted plants and cut flowers.

**The Pikes Peak Floral Co.**

104 N. Tejon St. Main 589.

NOVEMBER MONEY-SAVING SALE

**The Vogue-Stoll Co.**

## GETS DIVORCE IN DENVER

Jennie R. Roberts, formerly of this city, was granted a divorce from Griffith Roberts in the district court of Denver yesterday. Roberts was an employee of the Golden Cycle mill for a time, but was discharged for alleged stealing. During the trial Saturday Mrs. Roberts said he always had a bad temper and "acted like a wild beast." He would lavish his affections on other women while she was at home preparing his meals, and at one time he hit her over the head with an empty gin bottle, she said.

A Skin of Beauty is a Joy Forever.

Dr. T. Felix Gouraud's Oriental Cream or Magical Beautifier

## Denver Judge to Address Elks at Lodge of Sorrow

Judge Sterling B. Toney, Denver, will deliver the principal address at the annual lodge of sorrow of Colorado Springs lodge No. 309, B. P. O. E., at the Opera house Sunday afternoon, December 3, at 3 o'clock. Mendelssohn's quartet of Denver will give several selections. William Fink will be in charge of the musical program.

The exercises will be open to the members of the lodge, members of deceased Elks families and a few friends. The general public will not be invited because of the limited seating capacity.

### A Dainty Toilet Article.

Every lady who desires to keep up her attractive appearance, while at the theater, attending receptions, when shopping, while traveling and on all occasions should carry in her purse a booklet of **Gouraud's Oriental Beauty Leaves.** This is a dainty little booklet of exquisitely perfumed powdered leaves which are easily removed and applied to the skin. It is invaluable when the face becomes moist and flushed and is far superior to a powder puff as it does not spill and soil the clothes.

It removes dirt, soot and grease from the face, imparting a cool delicate bloom to the complexion. Sent anywhere on receipt of 10 cents in stamps or coin. F. T. Hopkins, 37 Great Jones St., New York.

## MAY REVOKE POOL LICENSE

At yesterday's meeting of the city council it was decided to cite J. McMahan to appear before the commissioners tomorrow to show cause why his license to conduct a pool room on East Huerfano street should not be revoked. This action was decided upon at the request of Police Chief Burno.

Hotel solicitors' licenses, revoked several days ago, were ordered reissued to F. R. Conway and Patrick Melody. At the request of Chief Burno a solicitor's license was not reissued to J. Flaherty.

The city electrician was authorized to pay $1,482 for underground work done in connection with the police and fire department alarm boxes. Final payment to the Westcott-Doan company for putting in the storm sewers was ordered, the company filing a bond to protect the city against damage suits.

Have your Xmas pictures framed early, at the Hedrick Wall Paper and Paint Co., 212 N. Tejon.

## BOOST FOR REGION IN MOTION PICTURES

The picture plays which the Edison company made on its recent visit here now are being shown throughout the country and depicting, as they do, the scenic beauties of the Pikes Peak region in an exceptionally interesting and graphic way, are sure to prove a big advertising card.

Secretary Henderson of the Chamber of Commerce last night witnessed, at the Lyric theater, the production of one of them, a comedy in which is interwoven a trip through the Garden of the Gods, and was very much pleased with it.

"This is perhaps the best possible form of advertising we could get," said Mr. Henderson, "reaching, as it does, thousands of persons all over the country at absolutely no cost to us, and with a drawing power no printed matter possibly could have."

## Societies and Clubs

Colorado Springs post No. 22, G. A. R. will hold an open meeting at the hall tonight at 7:30 o'clock. Daughters of Veterans will have charge.

The regent, Mrs. Walter C. Frost, presided yesterday afternoon when the monthly meeting of the Zebulon Pike chapter of the Daughters of the American Revolution was held at the residence of Mrs. Mary Warfield Everett and the Misses Ida and Lillian North Washington avenue. Mrs. James W. Scott gave a paper on "Mary Ball Washington: Martha Dandridge Custis Washington." Miss Potter and Madame Corea sang solos. Mrs. F. W. Goddard and Mrs. Mason served at the refreshment table.

The Golden Sunshine society of Ivywild will meet this afternoon with Mrs. J. G. Kittleman, 1424 South Nevada avenue. Business of importance must be transacted and it is requested that every member be present.

The Ladies of the Maccabees of the World will meet with Mrs. C. W. Dillingham, 835 East Boulder street, at 3 o'clock this afternoon. All Maccabees and their friends cordially invited to attend.

The O. E. S. circle will met this afternoon at the home of Mrs. Rickey, 524 North Walnut street.

The L. C. B. A. will meet tomorrow at 8 p. m. at Caledonian hall. A large attendance is desired.

Ten cents a day is the amount actually required for food to sustain a human. The remainder of the money is spent for flavoring

## VALUABLE PRIZES FOR SALE CHRISTMAS SEALS

The American Red Cross Christmas seal again will be sold during December, Postmaster General Hitchcock having accepted the design, and permission has just been granted by the federal government permitting sale of the seals in all the postoffices of Colorado. The proceeds from the sale of these seals in this state go to maintain the campaign against tuberculosis in Colorado.

Announcement is made from the office of the Colorado Association for the Prevention and Control of Tuberculosis, room 29 second floor, state capitol, Denver, which is the representative of the American Red Cross in this state, that in order to stimulate interest in the sale of the seals, and also to reward the effort of those who this help the fight against the "great white plague" in Colorado, a first award of a $400 Kurtzmann piano, donated by the Knight-Campbell Music company of Denver, and now on display at their salesrooms, 1625 California street, Denver, will be awarded to the city of 1,000 population or above making the highest per capita sale of the Red Cross Christmas seal.

Also five street drinking fountains, one to a district, will be given to the town of 1,000 population or over, in that district making the highest per capita sale.

Third Award—A complete equipment for an open air school to the city of 5,000 population or over making the highest per capita sale.

Fourth Premium—Five hundred sanitary drinking cups and cup cabinet.

The premiums are so attractive that they ought to enlist the enthusiastic effort of public schools, Sunday schools, lodges, women's clubs, labor unions and every public-spirited citizen.

The seals are placed on sale Thanksgiving day and the selling season closes December 31. The association provides the seals and all advertising matter without cost to the towns competing. All unsold seals are returnable, payment being required only for those sold or not returned.

The plan outlined by the association makes it possible for the smallest town in the state to enter the campaign on an equal basis and with an equal chance of success with the larger towns.

The association suggests that each town appoint a campaign manager, and seals can be ordered at once, so that all may be ready for the opening of the selling season Thanksgiving day.

The advertising of the seal campaign is up-to-date and includes among other things a moving picture film prepared by the Edison company, entitled "The Awakening of John Bond," which is released to the moving picture shows of the whole country December 5.

### SEASON TICKETS, ONE DOLLAR.

Heney, Strollers, LeBrun Grand Opera quartet, Cathell, Ratto. Next number, Heney, Nov. 29, Opera house. Y. M. C. A. Star course.

### SPECIAL

Skirts cleaned and pressed, 50c. Phone Main 715. THE ACACIA.

## COUNTY DOCKET SET

The docket for the November term of the county court was set yesterday by Judge C. R. Bassell of Castle Rock, who occpuied the bench in the absence of Judge Little. The docket follows:

**November 27.**

Hunt vs. Gonsojus.
City of Colorado City vs. Nellie White.
Colorado City vs. Adams.

**November 28.**

Colorado Springs vs. Ecermen.
Moellar vs. Sehmidt.
First National Bank of Colorado City vs. Monyhan.
McIntosh vs. Taylor and Ball.

**November 29.**

Nowels vs. Gilcrease.
Steffa vs. Goerke.

**December 1.**

People vs. Hoyt.
People vs. Braun.
People vs. Bridger.
People vs. Fields.
People vs. Eifert, et al.
Davis vs. Rock Island road.

## STOCKS CONTINUE STRONG

Keen interest is still being shown in Cripple Creek stocks, and the local market yesterday closed strong. El Paso kept the lead for the advance closing at [illegible] cents, a jump of 1½ cents since the close Saturday. Large crowds were in attendance at the calls, and other stocks were watched with much interest. Elkton, Mary McKinney, Portland, Vindicator and Acacia all showed the effect of the general buoyancy of the market.

## MURDER PICTURES ARE NOT SHOWN TO PUBLIC

Pictures of the Wayne-Burnham murder were a feature of the Pathe weekly review film at the Lyric theater last week which was not exhibited to the general public. Manager Cummings, however, invited members of the press and police and county officials to see that part of the film. The pictures were of the exteriors of the houses in which the tragedies occurred. Manager Cummings did not show that section of the film because of the horror which they suggested.

## STOPS FALLING HAIR

**The Robinson Drug Co. Guarantees Parisian Sage, the Real Hair Remedy.**

You can abolish every particle of dandruff, you can stop itching scalp, you can prevent hair from thinning or falling out by using PARISIAN SAGE which is sold on money back plan.

PARISIAN SAGE soaks into the roots of the hair, and not only destroys the microbes that cause hair troubles but furnishes to the hair just the kind of nourishment to make hair grow luxuriant and to put life and beauty into it. The girl with the Auburn hair is on every carton and bottle of PARISIAN SAGE. Look for it as imitations are numerous. Large bottle 50 cents at the Robinson Drug Co. and drug stores everywhere.

## TELLS YOU HOW TO CURE A COLD

**Surely Breaks the Most Severe Cold and Ends Grippe Misery in Just a Few Hours.**

The most effective and harmless way to cure the Grippe or break a severe cold, either in the head, chest, back, stomach or limbs, is a dose of Pape's Cold Compound every two hours until three consecutive doses are taken.

You will distinctly feel the cold breaking and all grippe symptoms going after the very first dose. It promptly relieves the most miserable headache, dullness, head and nose stuffed up, feverishness, sneezing, sore throat, running of the nose, soreness, stiffness and rheumatic aching.

Take this harmless Compound as directed, with the knowledge that there is no other medicine made anywhere else in the world, which will cure your cold or end Grippe misery as promptly and without any other assistance or bad after-effects as a 25-cent package of Pape's Cold Compound, which any druggist in the world can supply.

After three years' research we have conclusively demonstrated that quinine is not effective in the treatment of colds or grippe.

## SPRINGS MAN PROMOTED

A. G. Hopkins, for several years associated with the United States Sugar and Land company, leaves today for Garden City, Kan., where he has been appointed assistant to the general manager of the company.

For many years previous Mr. Hopkins had been connected with the United States Reduction and Refining company, until he was promoted to the position which he now is leaving in order to take advantage of a further promotion. He is one of the prominent young men of this city and is a past exalted ruler of the Elks lodge.

## SIGN POSTS UP SOON

The sign posts being prepared by the Colorado Springs Automobile club for erection by the city street department as guides to tourists and travelers in general about the Pikes Peak region, are almost completed and probably will be installed within a week. The first post will be placed in front of the Antlers hotel, the starting point in the street numbering system of the city. These posts will bear metal signs giving directions for travel to all points of interest in the region so complete that tourists will be able to drive through the district without asking questions.

Along the various drives and routes other posts will be installed, giving details of turns, etc. It is expected to have guides between here and Canon City and Denver. Eventually the guide posts will be placed clear to Denver and Canon City.

The posts, together with the complete road log which is being issued by the club and the Chamber of Commerce, are supposed to be sufficient guides to enable the most inexperienced to drive from Colorado Springs to other cities as distant as Kansas City.

## OLD-TIME REMEDY DARKENS THE HAIR

GIVES COLOR, LUSTRE TO FADED AND GRAY HAIR. DANDRUFF QUICKLY REMOVED.

From time immemorial, sage and sulphur have been used for the hair and scalp. Almost everyone knows of the value of such a combination for darkening the hair, for curing dandruff and falling hair, and for making the hair grow.

In olden times the only way to get a hair tonic of this sort was to brew it in the home fireplace, a method which was troublesome and not always satisfactory. Nowadays almost every up-to-date druggist can supply his patrons with a ready-to-use product, skilfully compounded in perfectly equipped laboratories. The Wyeth Chemical Company of New York put up an ideal remedy of this sort, called Wyeth's Sage and Sulphur Hair Remedy, and authorize druggists to sell it under guarantee that the money will be refunded if it fails to do exactly as represented.

If you have dandruff, or if your hair is turning gray or coming out, don't delay, but get a bottle of this remedy today, and see what a few days' treatment will do for you.

This preparation is offered to the public at fifty cents a bottle, and is recommended and sold by all druggists. Special agent, Robinson Drug Co., 102 E. Pikes Peak Ave.

Dern's Coffee Mill

Freshly Roasted Coffee

ONE THING today, another tomorrow—that's the way with some coffees. But never with Dern's. Exact methods of roasting—costly apparatus that cannot go wrong—these mean that in every cup you'll find the same splendid quality.

In its perfect union of the three cardinal merits—purity, quality, uniformity—DERN'S stands alone. The first cup demonstrates its superiority. It makes ten more cups to the pound.

THE DERN TEA AND COFFEE CO.

25 S. Tejon St. Phone Main 575


Unusual Shoe bargains for Thanksgiving that will help to make you thankful. This is more than an ordinary bargain event, for right at the season of year when so many people need high Shoes we are offering on sale many of our best styles and best makes makes that you are familiar with—they are all our "Shoes that satisfy." Select your bargain Shoes from this list.

### Women's Shoes

**NO. 323** is a Tan Button Shoe, Foster's make, with short vamp and a new shape; $5.00 value at ..... **$3.65**

**NO. 322** is a Tan Lace Shoe, Foster make, custom last; a swell new model; $6.00 value at ..... **$4.45**

**NO. 933** is a Tan Button Shoe, with full round toe and a low heel; a $4.00 value at ..... **$2.95**

**NO. 516** is a Patent Button Shoe, Foster's make; a very dressy style; $5.00 value at ..... **$3.65**

**NO. 432** is a Patent Button Shoe, with short vamp and a plain toe; a $3.50 value at ..... **$2.65**

**NO. 394** is a Gun Metal Shoe, button style; a good stylish last; $3.00 value at ..... **$2.35**

**NO. 393** is a Gun Metal Blucher Shoe, on a new short vamp last; a $3.50 value at ..... **$2.65**

**NO. 334** is a Vici Kid Blucher Shoe, a good practical shoe for general wear; $3.50 value for ..... **$2.65**

**NO. 341** is a Kid Button Shoe, with a hand turn sole and a plain toe; $4.00 value at ..... **$2.95**

**NO. 107** is a Patent Pump with turn sole and instep strap; $5.00 value at .. **$3.65**

**NO. 211** is a Patent Pump with beaded toe and instep strap; a $3.50 value at ..... **$2.65**

### Men's Shoes

**NO. 142** is a Patent Button Shoe, a new, snappy last for young men; $5.00 value at ..... **$3.65**

**NO. 276** is a Patent Lace Shoe, short vamp, on a new custom last; a $5.00 value at ..... **$3.65**

**NO. 35** is a Patent Lace Shoe on a dressy last; a $4.00 value at ..... **$2.95**

**NO. 274** is a Tan Button Shoe on a new last for our young men's trade; a $5.00 value ..... **$3.65**

**NO. 273** is a Gun Metal Blucher Shoe, a new model and a serviceable shoe; a $5.00 value at ..... **$3.65**

**NO. 361** is a Gun Metal Button Shoe, on a short vamp, high toe last; a $3.50 value at ..... **$2.65**

### Boys' Shoes

**NO. 400** is a Boys' Box Calf Blucher Shoe, made to fit and give good wear; boys' sizes; $2.00 values at ..... **$1.55**

Little gents' sizes; $1.75 values at ..... **$1.10**

**NO. 125** is a Boys' Heavy Waterproof Tan Shoe, made for the hardest kind of wear; boys' sizes; $3.50 values at ..... **$2.65**

Youths' sizes; $3.00 values at .. **$2.45**

### Misses' Shoes

**NO. 241** is a Patent Shoe for girls, a button style with high top and a full round toe, one of the best shapes made in child's sizes; they represent $2.75 values at **$2.25**; in misses' sizes, $3.50 values at **$2.65**; in big girls' sizes, $4.00 values at **$2.95**.

**NO. 200** is a Vici Kid Button Shoe, with extension sole and soft upper, practical for school or dress wear; infants' sizes, $1.75 values at **$1.25**; child's sizes, $2.00 values at **$1.55**; misses' sizes, $2.50 values at **$1.95**.

**NO. 111** is a Tan Button Shoe for girls, made with high top and round toe, just what the girls want; child's sizes, $2.25 values at **$1.75**; misses' sizes, $2.50 values at **$1.95**; big girls' sizes, $3.00 values at **$2.35**.

**NO. 219** is a Tan Russia Calf Shoe for girls, a shoe made by Ziegler Bros. and a nature-shaped last; child's sizes, $2.75 values at **$2.00**; misses sizes, $3.00 values at **$2.35**.

### Extra Special

191 **PAIRS** of Women's Shoes in small sizes ranging from 2 to 4, in narrow and medium widths; **GUN METAL, PATENT COLT, VICI KID**; samples and an accumulation of broken lots; all made by well-known makers and representing $3.00, $3.50, $4.00, $4.50 and $5.00 values; on sale

**ONE PAIR AT** ..... **$2.00**
**Or THREE PAIRS FOR** ..... **$5.00**

**Vorhes** 28 S. TEJON ST.

Select Your Bargain Shoes From This Big Assortment.

**Vorhes** 28 S. TEJON ST.

## Horse Is Injured by Automobile and Shot

When an automobile driven by Frank Vorhes, 1724 Wood avenue, struck a horse driven by Sam Little, 710 South Tejon street, Sunday morning at the corner of Huerfano street and Nevada avenue, the animal was so badly injured as to necessitate its being shot. According to Mr. Vorhes, who was driving the car, the horse suddenly bolted around a scavenger wagon which was standing on the west side of Nevada, and ran directly in front of the automobile before the driver could stop it. The machine struck the horse on the leg, breaking the bones.

The horse, it is said, was being trained to a single buggy and was nervous and excitable. Vorhes was driving north on Nevada, and Little was driving south when the accident occurred. No blame is attached to Mr. Vorhes.

The last week for $4.00 rooms. The Hedrick Wall Paper and Paint Co., 212 N. Tejon St.

## JOHNSON BUYS RESIDENCE PROPERTY AT 126 N. WEBER

The residence property at 126 North Weber street, the home of J. F. Tyng, president of the National Realty company, has been sold by that firm to W. E. Johnson of the State Realty company, the consideration being about $10,000. Mr. Johnson will make this his home after January 1, 1912. It is the intention of Mr. and Mrs. Thomas to leave about January 15 for an extended trip through the south and east.

THE MODERN SHOE SHOP

Men's Sewed Soles Kiowa 75c

Phone Main 1278
Quick and First-Class Work at Moderate Prices

Is your husband cross? An irritable, fault finding disposition is often due to a disordered stomach. A man with good digestion is nearly always good natured. A great many have been permanently cured of stomach trouble by taking Chamberlain's Tablets. For sale by all dealers.

# Baby's Health

depends greatly on a suitable perambulator, and none are more scientifically constructed than the new LUXURY single motion folding cart, LUXURY springs and LUXURY back, thus eliminating the old style bail back that conveyed every jar and jolt of the pavement and crossings right to the head and back of the infant. See 1912 models in our window.

**THE FRED S. TUCKER FURNITURE CO.**

100-108 N. TEJON STREET. COLORADO SPRINGS.

NEWSPAPER ARCHIVE®

# Dr. PRICE'S CREAM BAKING POWDER

Made from Pure, Grape Cream of Tartar

Surpasses every other baking powder in making delicious healthful food.

Protects the food from alum.


# At The Theater

### OPERA HOUSE PICTURES GREAT

The motion pictures which Manager Nye is presenting at the Opera house every afternoon and night this week, excepting Friday night, are very fine indeed. At the opening performances yesterday hundreds of people witnessed these films and were unanimous in their praise.

The films are changed every day at the Opera house. This is but one of the innovations brought about by Manager Nye. He is also offering these first run pictures at prices, 5 and 10 cents. These subjects are the newest, best and most interesting in the picture world. The light secured for these subjects is the brightest, clearest and cleanest-cut ever seen in this city.

As for the films, none better were ever shown in this city. Yesterday the Naval Review, a dramatic version of Sir Walter Scott's famous poem, "Lochinvar," and a comedy subject formed the program. The workmanship of the photographers, and the acting of the players is delightfully good.

For today's program, the headliner will be the Austin flood, one of the most realistic pictures ever shown. This film represents the acme of motion picture art. It is truly remarkable the things that are being done by motion picture managers.

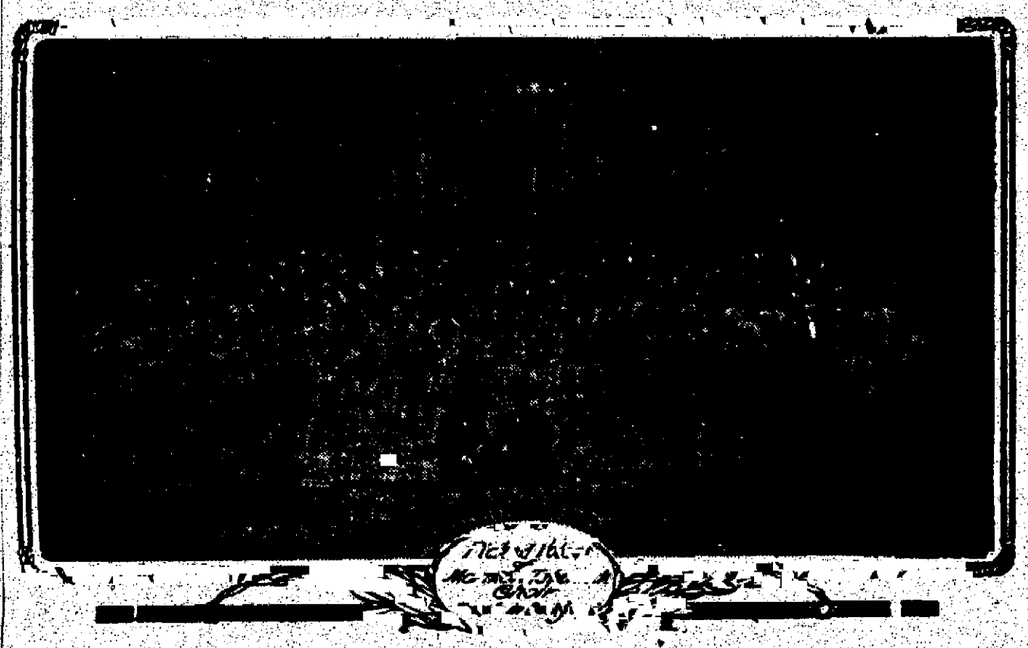

The Mormon Tabernacle Choir, Composed of 200 Picked Voices From the Great Choir Which Regularly Sings at the Mormon Tabernacle in Salt Lake City, Are Booked for a Single Concert at the Opera House Friday Night. A Mixed Program of Operatic, Classical and Sacred Music Will Be Given Under the Direction of Evan Stephens. John J. McClellan Will Accompany the Orchestra.

### MORMON CHOIR FRIDAY.

Traveling "de luxe" in palatial cars mighty different from the ox-team and handcart conveyances with which their ancestors crossed the prairies and the Rockies in '47, two hundred picked voices from the famous Mormon choir of Salt Lake City are now making a tour of 5,000 miles, giving concerts at convenient points en route to and from New York where they are the official choir of The National Land and Irrigation show.

While the famous singing organization has taken several trips beyond the borders of Utah since its inception just 60 years ago, this trip is the longest undertaken and comes in the form of a big sight-seeing vacation for the singers who devote their time and talents to music without any pecuniary return. For the major part the singers represent every walk of life and are descendants of the hardy pioneers of the Beehive state. All trades and professions are represented while a number of the sopranos and contraltos in their home city are stenographers, clerks, nurses and housewives. At least two of the young people belong to the families of millionaires. All are singers, and some of them, notably the soloists, have studied in Berlin, Paris and the other music centers of Europe under the best masters.

The trip is in no sense of the word an exploitation of the Mormon church or a proselyting campaign. It is being undertaken under the patronage of the United States senators, the governor, state, county and city officials and prominent business men and bankers of Salt Lake irrespective of race or creed. Just prior to leaving "Zion" the big choir appeared in the famous turtle-backed Tabernacle together with Mme. Nordica where the singers were given a rousing send-off. They leave behind them 350 other singers who belong to the choir and who will appear at all the regular services as heretofore.

In addition to the dozen soloists the veteran director, Evan Stephens, who has waved the baton over the choir for more than a quarter of a century, and J. J. McClellan, the Tabernacle organist, accompany the singers. They appear at the Opera house Friday night for one concert only when selections from grand opera, some of the famous oratorios, samples of Mormon "home made" music and other features will be rendered. Seats are now selling, 50 cents to $1.50.

### "THE ROSARY"

Seldom does an author portray such an important character as that of a Catholic priest, and have it meet with approval from the clergy. But this is just what has happened to Edward E. Rose, author of "The Rosary," which will be seen at the Opera house next week. In "The Rosary" Mr. Rose has drawn a character of Rev. Brian Kelly, a Catholic priest, who interferes in domestic troubles between man and wife, and eventually shows the unlimited amount of good that can be done by a priest, not of conventional stage character, but a real man, a big man of faith, strength and conviction. The character has been indorsed by the clergy all over the country, and it is said to be the strongest character of the kind ever presented on the American stage. The character will be portrayed by an excellent artist, who goes through his work convincing the audience that he has mastered the author's conception of the role.

### FIRST PERFORMANCE OF NEW SKETCH TOMORROW

Booked to open in a couple of weeks at one of the big Chicago houses, with his new comedy playlet, "Determination," William Hutchinson, of "Piff Paff Pouf" fame, who, with Rosamond Harrison, is pleasing Majestic theater patrons this week in a society sketch, "A Leap Year Leap," has consented, at the request of Manager Tammen, to put on the new production in this city, beginning with tomorrow afternoon's performances and continuing the rest of the week, including Friday night, when his engagement closes.

In addition to the opening of "Determination," booked for Chicago, Mr. Hutchinson has contracts for a long engagement in the new sketch at Hammerstein's, New York, followed by a several weeks' tour in the east, and local amusement seekers are fortunate in being able to witness the new production before any other city. It is a screaming comedy farce, full of snappy dialogue and mirthful situations, and it gives both Mr. Hutchinson and Miss Harrison fine opportunity to display their cleverness.

They are making a big hit with "A Leap Year Leap," which they have been playing so far, and those who do not want to miss a good thing will do well to see both sketches, especially as the new one promises to be extraordinarily good. In it Miss Harrison will display some special new costumes, which cost a small fortune.

Miss Harrison, it may be observed, is a Denver girl, her name in private life being Rosamond Lewyn. She was brought up in Denver, and began her career on the stage seven years ago, with Nat Goodwin, appearing last in "The House Next Door." Since then she has been in vaudeville, with great success.

This week's bill is the best in months, and that means it is too good to miss. Performances at 2:45, 7:30 and 9:10. Admission, only 10, 20 and 30 cents.

### GARDEN OF THE GODS VIEWS MAKE BIG HIT

The exceptionally large Monday audiences at the Lyric theater were more than pleased with the "extra-special" bill Manager Cummings had arranged, the feature of which was the Edison comedy showing a trip through the Garden of the Gods on burros and scenes at the Casino in Broadmoor.

Considerable speculation was aroused as to the identity of the "tourist driver" who appeared in some scenes. Various opinions were expressed. The concensus of opinion was that it was either A. C. Clark or I. W. Marine, two old-timers among the drivers. See if you know him. He only appears incidentally, the burros having the "leading" part among the "home talent."

Today marks the last appearance of this bill, also the big one at the Crystal, including as it does the world series baseball pictures, the big West Point military picture and a laughable comic film, and which packed the house at every performance last night.

THE MONKEY WONDER OF PROF. J. W. CLARK
Playing a Complete Selection on Chimes at the Majestic Theater.

### THIS SHERIFF IS SOME GUN MAN

In a western drama appearing at the Lyric theater yesterday and today, the hero, the sheriff, does some shooting that classes him, or rather the actor who takes the part, as an expert shot. In a pistol duel with the villian, his sweetheart's brother (of course), he does some fancy work that draws gasps of amazement from the impressionable part of the audience. You can see the bullets hit, and they aren't far from the other fellow, either.

### HON. FRANCIS J. HENEY

Lectures in Opera house, Nov. 29. Hear San Francisco's "graft" fighter.


Let the Women Do the Work

They'll be glad to if you furnish Canon City for the range.

The Colorado Springs Fuel Co.

112 PIKES PEAK AVE.

Three Phones Main 230




YOURS

Yours for uniformity.

Yours for greatest leavening power.

Yours for never failing results.

Yours for purity.

Yours for economy.

Yours for everything that goes to make up a strictly high grade, ever-dependable baking powder.

That is Calumet. Try it once and note the improvement in your baking. See how much more economical over the high-priced trust brands, how much better than the cheap alum-can kinds.

Calumet is high in quality but low in cost.

Received Highest Awards — World's Pure Food Exposition.



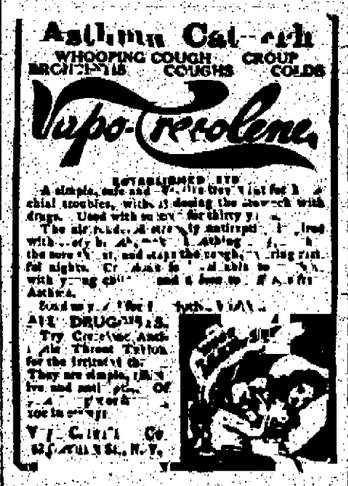



## Colorado City DEPARTMENT

### COUNCIL DISCHARGES EX-CITY DETECTIVE

Ex-City Detective Charles Payne, who was appointed merchant policeman at a regular meeting of the council two weeks ago, was discharged at the meeting last night. It seems that a slight misunderstanding came up over Payne's appointment. Some thought he was to go on duty with the full powers of a policeman, while others understood him to be only a merchant policeman, employed by certain merchants to watch their property and nothing else.

Patrolman Vernie Nelson presented his resignation, which was accepted. He will leave for Los Angeles, Cal., December 1. The applications of L. E. Moats, G. E. Burson and Joseph Marsh for the position of patrolman to succeed Nelson were tabled. Some have talked of employing only one man during the day, that being Chief of Police Taws, but nothing certain has been decided on this matter.

The bids on 500 feet of fire hose were referred to the fire department committee. There appearing to be a mistake in the bill of the contractor who put in the south side sewer, the matter was referred to the sewer committee for adjustment.

A resolution to the effect that the interior of the city jail be painted instead of calcimined, as was formerly ordered, was passed. Aldermen Kelly and Lawrence were appointed special policemen for the south side, with no pay.

A resolution that the claim of Willa Hunt against Colorado City for $850 damages be appraised was passed. Mrs. Hunt fell while trying to jump a ditch in the street and claims she has been injured the city for $15,000 damages. A decision for $250 was awarded her in the district court several days ago.

### COLORADO CITY NEWS NOTES.

Fred Julius of Pueblo is spending a few days here with his family.

J. B. Duck is seriously ill from pneumonia at his home, 219 Washington avenue.

J. H. Morse, who has been seriously ill at his home for the last few weeks, has resumed his duties as mail carrier.

The Colorado City Athletic and Hunting club returned from its Sunday hunt yesterday with eight small rabbits.

Jack Jones and Adolph Miller each was fined $5 and costs for being intoxicated, by Magistrate McCoach yesterday morning.

Bill Brown was arrested yesterday morning by Patrolmen Nelson and Chief Taws, charged with picking the pockets of C. E. Blanchard of Cascade and D. H. [illegible] of Colorado Springs. Both men swore out warrants against him, and he will have a hearing before Justice Bryan tomorrow afternoon.

About 20 of her girl friends gave Miss Sula Nichols, daughter of Mr. and Mrs. I. S. Nichols, a pleasant surprise in the form of a miscellaneous shower last Saturday night in anticipation of her approaching marriage to James Hopkins of Denver, December 5. A light luncheon was served.

Among those present were: The Misses Bernice Paddock, Nellie Martin, Geneva Smith, Ella Caldwell, Alice Wood, Floy Foote, Florence Hemenway, Ruth and Edna Stuntz, Lucy Graves, Luella Huff, Edna Hadley, Ethel Gerhardt, Glen Stiles, Emma Wieman, Opal Lisenby, Clara Michael, Myrtle Cheese, Frances Mulaney, Blanche Johnson, Marian Brooks, Lizzie Ammerman, Mildred Drew, Emma Jocelyn, Gladys Nichols and Mrs. Alex C. Bast.

During the first quarter of the present year millinery exports from Paris to the United States fell off by more than $400,000.


# Thanksgiving Sale Dining Tables

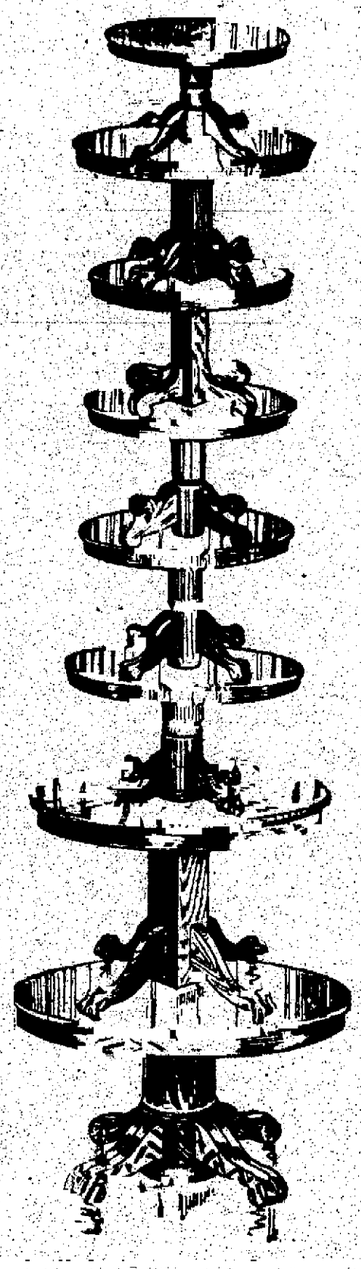

This table, plain oak, 42-in. top, plain legs..... $7.85

This table, 42-in. top, all oak, Early English..... $9.50

This all oak table, 10-in. pedestal, very massive..... $10.75

This table in handsome imitation quartered oak, 42 inches..... $10.75

This genuine quartered oak table, heavy 10-in. pedestal, claw foot, 45-inch top..... $18.75

This high polished table, 48-in., 8-ft. extension.. $23.75

This table, 45-in., with octagonal pedestal..... $15.50

This 54-in. table, all polished, quartered oak..... $26.75

These prices are from 20% to 30% reduction from regular, in order to make this sale a notable one.

McCracken & Hubbard

120-122 S. TEJON ST.



# TO CALIFORNIA

## Santa Fe Limited

Leaves daily 6:35 p. m.

Arrive Los Angeles 2:30 p. m. second day

Through Sleepers

See Grand Canyon on the way

Through Tourist Sleeper Daily at 10:30 p. m.

Santa Fe

C. C. HOYT, C. P. A.

118 E. Pikes Peak

Also Steamship Ticket Office



ESTATE

# THE HEMENWAY CARRIAGE CO.

The Trustee of this Estate will Offer the Assets for Sale at

# AUCTION

Beginning Tuesday Morning at 10 o'Clock, at 31 S. Cascade Ave.

THE ASSETS ARE MADE UP OF

Accounts and bills receivable.
Office furniture and fixtures.
Safe and cash register.
Wagons, harness, saddles, horse hardware.
Machinery and tools used in manufacture of harness.
Tools, stock and machinery in wagon and carriage repair shop.
Paints, oils and automobile and carriage hardware and trimmings.





NEWSPAPERARCHIVE®

# SPORT NEWS

## MINNEAPOLIS MEETS ILLINI TEAM NEXT

MINNEAPOLIS, Minn., Nov. 20.—With the men in good condition despite the hard battle with the University of Wisconsin team at Madison Saturday, the University of Minnesota's football team returned yesterday and today will begin practice for the game with Illinois to be played next Saturday at Champaign.

"Minnesota is entirely satisfied with the game her men put up," is the way Dr. H. L. Williams, Minnesota coach, views Saturday's battle. "Every man did his best. The score Wisconsin made might be considered almost in the nature of a fluke, I might say a rift." The umpire tooted his horn for a foul when Minnesota kicked. Every man on the Minnesota team then stopped and made no effort to check the Wisconsin runner, who had caught and was running back with the ball. When he had gone by the team and Capron saw that he had not stopped at the horn, Capron made a wild dash for him, but slipped as he tackled and so missed him. Wisconsin refused the penalty for which the horn had been blown and so had an easy touchdown.

## MICHIGAN'S RETURN TO CONFERENCE IS RUMORED

MINNEAPOLIS, Nov. 20.—That the University of Minnesota is planning to induce Michigan to return to the western conference was stated in university circles here today. It is said that with Michigan back in the conference, Minnesota and Michigan will begin a battle for a general reorganization which will tend to better athletic conditions in the west.

If Michigan does not return to the conference it is considered possible that Minnesota will withdraw and refuse to meet the University of Wisconsin in athletics. Sentiment against Wisconsin is strong as the result of the protest against Captain Earle Pickering a few days before the Wisconsin-Minnesota game. No action on the part of the University of Michigan authorities, since the opening of the football season, has indicated that Michigan was willing to return to the western conference. On the other hand rumors that Minnesota had decided to break away from the conference, caused what seemed to be general satisfaction in university circles in Ann Arbor. Michigan students in general are anxious for future struggles on the gridiron with Minnesota.

## GRASS DIAMOND INDOORS A NEW STUNT AT YALE

By SAM CRANE.

NEW YORK, Nov. 20.—An indoor grass diamond is the latest wrinkle in baseball.

Yale is the first college to take up the idea, and already has sent for Groundkeeper Murphy of the Polo Grounds to construct a diamond in the baseball "cage."

If the plan is as successful as the promoters of it expect, it may make a complete change of the present arrangements to send professional baseball teams to the south for spring practice.

It is said that the management of both the American and National league are awaiting the outcome of the experiment at Yale.

An indoor grass diamond will be an innovation in baseball. The fielding of hard hit balls on a hard floor, while it gets the muscles of players into proper action, has been found to work disastrously to the players when they get out into the open after their winter's practice.

A ball hit on a gymn or armory floor bounds and scoots along so true that very few fumbles are made, but when the players, after all their hard work of the winter months, go out on the regular diamond, the change works so disastrously that coachers of college teams had about made up their minds to cut out gym baseball practice entirely.

The indoor grass diamond is expected to obviate all that trouble, and the experiment at Yale will be watched with interest.

## COACH STAGG PREPARES FOR CHICAGO-WISCONSIN GAME

CHICAGO, Nov. 20.—Practice by the football team of the University of Chicago today brought new hope to the members of the team for favorable results in the Wisconsin game Saturday. Substitutes were given a light drill and Coach Stagg announced he had selected a complete substitute back field for emergency for the first time this year. Now forward pass plays and speed are being cultivated by the Maroons' coach. Captain Rademacher, the only regular player severely bruised in the Cornell game, was on the field today, but he will not engage in heavy work till Thursday.

## DEAF MUTES PLAY TIE GAME IN CRIPPLE CREEK

Special to The Gazette.

CRIPPLE CREEK, Nov. 20.—The football game between the Cripple Creek High school and the Colorado Deaf and Blind school team from Colorado Springs resulted today in a tie, 6 to 6.

In the last quarter both teams fought hard but no advantage was gained by either side and the ball was within a foot of the center of the field when the whistle blew.

## AT JAMESTOWN

JAMESTOWN, Va., Nov. 20.—The track today was faster than it has been at any time during the meeting while the fields were fair-sized and furnished plenty of contention throughout. The feature, the Handicap, was won by Isabel, who was never headed. The other events were well contested.

## BOULDER TEAM MAKES BEST RECORD TO DATE

With the close of the 1911 football season in sight, Boulder fans are prepared to claim the championship. Doubtless the state university's claim is better than that of any other institution in the conference up to the present time, although should Denver win from Colorado college on Thanksgiving, the championship question will be more involved. Should Denver beat the Tigers and Boulder win from the Mines on November 30, each team will have gone through the season without being defeated by any of the conference elevens. Boulder, however, probably will be given the preference because it defeated Utah 9 to 0 while Denver and Utah played a 0 to 0 game.

The question of which team is entitled to the championship will be largely one of personal opinion, however, for the reason that Boulder and Denver did not meet. Based upon the season's showing, Boulder probably would win from Denver should the teams get together for a post-season game this fall. There is little likelihood though that the teams will get together this season.

Colorado college is out of the championship race so far as the conference title is concerned, having lost to both Boulder and Utah. If Denver wins the Thanksgiving game it will be entitled to second place by not having been defeated, while Utah will be third by reason of a single game lost. If Colorado college wins from Denver, the Ministers and Utah will be tied for second place. This is based upon the supposition that Boulder will win from the Mines, for it would seem that nothing less than a miracle can save the latter eleven when it plays the state university.

From now until Thanksgiving football interest in the state will center in the closing game of the season between Colorado college and Denver university. As usual the game will be played at Broadway park, Denver, and a record crowd is sure to witness the struggle. After Saturday's game with the Mines, Denver sporting writers declared that Coach Barry's team will have to show a big improvement in their play if it hopes to defeat the Tigers in the Turkey Day battle.

Clem Crowley, captain of last season's Denver team, was one of the officials in the Tiger-Mines contest and was in a position to follow the play closely all the way through. He was greatly impressed with the playing of the Tiger line and declared it to be much stronger than Denver's.

"Rothgeb has the stronger line of the two," said Crowley. "And the way the men worked the shift play was marvelous. They have the weight, the speed and the football knowledge to make the shift a successful play. Heath showed up as one of the best plunging backs in the Rocky mountains, and the contest between this player and Koonsman, of Denver, for the plunging honors will be an interesting one. Denver will have to play better football than it has thus far if it hopes to beat the Tigers."

Washburn field was deserted yesterday afternoon, Coach Rothgeb ordering that no practice be held until today. He reviewed the entire Mines game, however, to the football squad in the gymnasium, pointing out the good qualities as well as the defects. Beginning this afternoon there will be daily practice in preparation for the big Denver game which promises to be a great contest.

Following are the conference records for the season:

**U. of C.**

Colorado, 43; Wyoming, 3.
Colorado, 8; C. C., 2.
Colorado, 9; U. U., 0.
Colorado, 31; Aggies, 0.

**Utah University.**

Utah, 6; D. U., 0.
Utah, 51; Colorado Aggies, 0.
Utah, 98; Montana Aggies, 7.
Utah, 15; Colorado Miners, 0.
Utah, 48; Colorado college, 6.

**Colorado College.**

C. C., 29; Wyoming, 7.
C. C., 0; Wisconsin, 26.
C. C., 2; Boulder, 8.
C. C., 6; Utah, 18.
C. C., 11; Mines, 0.

**Denver University.**

D. U., 0; Utah, 6.
D. U., 6; Baker, 0.
D. U., 0; South Dakota, 10.
D. U., 49; Aggies, 0.
D. U., 6; Wyoming, 0.

**Miners.**

Mines, 0; Wyoming, 3.
Mines, 27; Aggies, 0.
Mines, 0; Utah, 15.
Mines, 0; D. U., 9.
Mines, 0; C. C., 11.

**Aggies.**

Aggies, 0; Utah, 51.
Aggies, 0; Utah Aggies, 27.
Aggies, 75; Fort Russell, 0.
Aggies, 0; Mines, 27.
Aggies, 0; D. U., 49.
Aggies, 0; U. C., 31.

## BRUNSWICK SCORES

Two series of games were played on the Brunswick alleys last night. The Bankers won the first from the Austin Candy company, in the Business Men's league, and team No. 3 of the F. and G. club won from the club's first team. The scores of both series were:

| | | | |
|---|---|---|---|
| **BANKERS.** | | | |
| C. F. Clarke | 127 | 147 | 152 |
| Allen | 187 | 166 | 127 |
| Dana | 118 | 162 | 137 |
| Safranck | 142 | 170 | 100 |
| Falk | 158 | 135 | 189 |
| Totals | 732 | 780 | 705 |
| **AUSTIN CANDY CO.** | | | |
| Siddons | 164 | 169 | 203 |
| Wanless | 150 | 151 | 131 |
| Scheid | 124 | 156 | 143 |
| Wood | 143 | 155 | 152 |
| Capen | 113 | 130 | 110 |
| Totals | 694 | 761 | 729 |
| **TEAM NO. 1.** | | | |
| Johnson | 109 | 170 | 135 |
| Berry | 166 | 141 | 171 |
| Langmaid | 95 | 152 | 102 |
| Schlessinger | 162 | 116 | 123 |
| Bierbaur | 122 | 123 | 114 |
| Totals | 654 | 652 | 645 |
| **TEAM NO. 3.** | | | |
| Delehman | 162 | 169 | 166 |
| Pierce | 169 | 174 | 122 |
| J. Hagemeyer | 131 | 112 | 157 |
| Mealey | 157 | 108 | 169 |
| Morin | 108 | 84 | 187 |
| Totals | 717 | 643 | 801 |

## OVERLAND SCORES

Team No. 2 of the F. and G. club won three out of four games from the fourth team, on the Overland alleys, last night, H. Monoghan making high score, 201. The detailed scores follow:

| | | | |
|---|---|---|---|
| **TEAM NO. 2.** | | | |
| Monoghan | 201 | 148 | 143 |
| Douglas | 164 | 186 | 180 |
| Hagemeyer | 135 | 136 | 145 |
| Crump | 153 | 132 | 138 |
| Smith | 123 | 188 | 140 |
| Totals | 756 | 789 | 746 |
| **TEAM NO. 4.** | | | |
| Sauerwald | 108 | 99 | 129 |
| Rush | 153 | 133 | 121 |
| H. Wolf | 109 | 102 | 95 |
| H. Johnson | 102 | 106 | 102 |
| Hayden | 95 | 102 | 118 |
| Totals | 567 | 542 | 545 |

"There could be no better medicine than Chamberlain's Cough Remedy. My children were all sick with whooping cough. One of them was in bed, had a high fever and was coughing up blood. Our doctor gave them Chamberlain's Cough Remedy and the first dose eased them, and three bottles cured them," says Mrs. R. A. Donaldson, of Lexington, Miss. For sale by all dealers.

## NEBRASKA SQUAD MAKES READY FOR MICHIGAN GAME

LINCOLN, Neb., Nov. 20.—Every possible candidate for a place in the lineup was out today for football practice in preparation for next Saturday's Nebraska-Michigan game. There was a single exception, Pacelley, the speedy subhalfback, who is still suffering from a sprained ankle and is unlikely to get in the game again this year. Hornberger and Butler, whose condition last week caused misgivings, are in good trim.

The three cushion billiard tournament last night at the National Billiard hall was as follows:

Klepfer (25) vs. Stratton (10.)
Arnspiger (27) vs. Aitken (28.)
Klepfer (25) vs. Arnspiger (28.)
Aitken (30) vs. Stratton (17.)


WINCHESTER

*Hunting Rifles*

The name "Winchester" on a rifle is a guarantee of it's accurate and strong shooting qualities, entire reliability of action and superior finish. If you shoot a Winchester once you will shoot one always, because Winchester rifles represent in accuracy, reliability and quality the highest development in gun making. No matter what you hunt there is a Winchester made suitable for your purpose. Whichever model you select, you will find that it will stand the rough, hard usage that hunting rifles often receive. Winchester rifles are mechanically correct in design, are made of selected and tested materials under skillful supervision. Every rifle is thoroughly tested in every way before it leaves the works. Nothing is omitted in their manufacture that will make Winchester rifles shoot well, wear well and look well.

*Winchester Guns and Ammunition—The Red W Brand—Are Made for Each Other and Sold Everywhere.*

New Self-Starting
HUDSON "33"
(Howard E. Coffin's Masterpiece)
$1,600

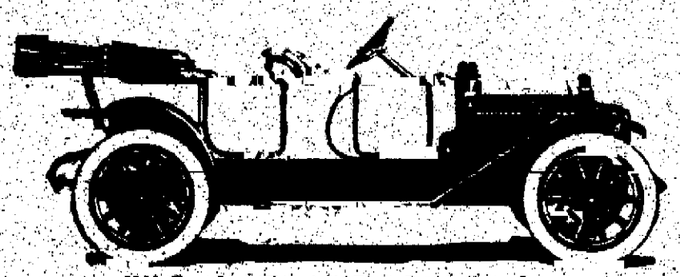

1912 Five Passenger Car Ready Comfort
FULLY EQUIPPED, $1,600
POSITIVELY THE
MOST UP-TO-DATE
MOST STYLISH
MOST SATISFACTORY
CAR BUILT
in America under $2,500

The G. W. Blake Auto Co.

"FORD" 117 E. Bijou St. — SALESROOM and SERVICE DEPOT — "FRANKLIN" 117 E. Bijou St.

CASTORIA

The Kind You Have Always Bought, and which has been in use for over 30 years, has borne the signature of Chas. H. Fletcher and has been made under his personal supervision since its infancy. Allow no one to deceive you in this. All Counterfeits, Imitations and "Just-as-good" are but Experiments that trifle with and endanger the health of Infants and Children—Experience against Experiment.

What is CASTORIA

Castoria is a harmless substitute for Castor Oil, Paregoric, Drops and Soothing Syrups. It is Pleasant. It contains neither Opium, Morphine nor other Narcotic substance. Age is its guarantee. It destroys Worms and allays Feverishness. It cures Diarrhœa and Wind Colic. It relieves Teething Troubles, cures Constipation and Flatulency. It assimilates the Food, regulates the Stomach and Bowels, giving healthy and natural sleep. The Children's Panacea—The Mother's Friend.

GENUINE CASTORIA ALWAYS
Bears the Signature of
Chas. H. Fletcher.
The Kind You Have Always Bought
In Use For Over 30 Years.
THE CENTAUR COMPANY, 77 MURRAY STREET, NEW YORK CITY.


## County Tax Levy Is 9.6 Mills

The county tax levy for 1912 was fixed yesterday by the county commissioners at 9.6 mills. The school levy will be 5 mills. Both are the same as for the present year.

It is said that the difference between the appropriations and the amount to be raised by taxation, $57,930, will be made up in receipts from various sources. In addition there will be a surplus in a number of departments. While $85,000 is appropriated for roads and bridges, as against $66,615.45 to be received, the commissioners expect the difference to be made up by a state appropriation. Funds for good roads, appropriated by the state this year, were not paid.

The tabulated statement below shows the tax in the various funds, irrespective of the general school tax; the amount to be raised by taxation on an assessed valuation of $22,205,150, and the amounts appropriated:

| Fund. | Tax. | Amount Raised. | Amount Appropriated. |
|---|---|---|---|
| Ordinary county revenue | 5.2 | $115,466.78 | $150,000 |
| Roads and bridges | 3. | 66,615.45 | 85,000 |
| Support of poor | 1 | 15,543.50 | 20,000 |
| Improvement | 4 | 8,882.06 | 9,000 |
| Contingent fund | 1 | 2,220.52 | 2,500 |
| Special advertisement | 2 | 4,441.04 | 4,600 |
| Totals | 9.6 | $213,169.35 | $271,100 |


COLORADO AND SOUTHERN
WINTER ROUND TRIP RATES
ON SALE TO
Tourist Resort Points in the South
VIA
COLORADO & SOUTHERN
ALWAYS THE BEST LINE
THROUGH ELECTRIC LIGHTED DINING AND SLEEPING CARS TO
Fort Worth, Dallas, San Antonio
CLOSE CONNECTIONS FOR ALL POINTS BEYOND
START RIGHT
FOLDERS, LITERATURE, RATES, INFORMATION AT CITY OFFICE 119 EAST PIKES PEAK AVENUE. COURTESY IS OUR SPECIALTY. ASK THE MAN.

Colorado State Teachers' Association
Denver, Nov. 27-28-29, 1911
$2.25 Round Trip $2.25
Via RIO GRANDE
On Sale Nov. 25, 26 and 27. Return Limit Dec. 3d, 1911
7—Daily Trains 7
Tickets and Information
123 E. Pikes Peak Ave.
Phone Main 96.
DENVER & RIO GRANDE R.R. Scenic Line of the World
General Steamship Agency
Sole Agency Clark's Tours
Headquarters
Mediterranean Cruises.


NewspaperARCHIVE® NewspaperARCHIVE®

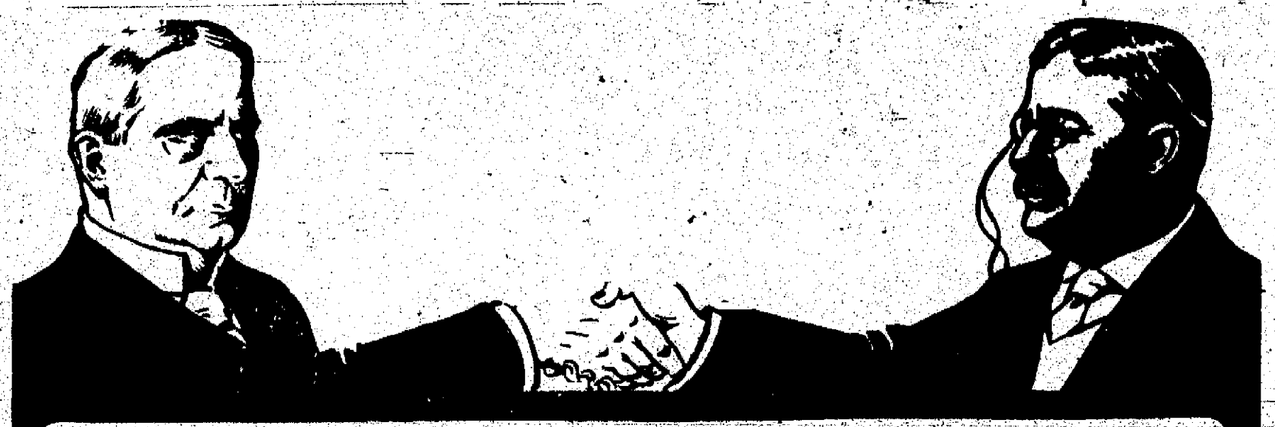

# "If I had my way, Mr. Roosevelt, you would be Perpetual President of the Hague Peace Tribunal!" says

CHAMP CLARK
Speaker of the House of Representatives

IN THE LADIES' WORLD DECEMBER NUMBER

His article is the leading feature of the Silver Anniversary Number of this great magazine. Everyone who is a believer in true Americanism must read it.

OTHER CONTRIBUTORS

**Mrs. Robert M. La Follette,** wife of Senator La Follette, in her article, "Twenty-five Years of Woman's Progress," predicts that the woman of the future will be the equal of the man in every branch of life. Read it.

**Strickland Gillilan,** the lecturer, addresses more people in one year than Robert J. Burdette did in his entire lifetime. In this issue he gives a vivid and humorous picture of his experiences. Read it.

**Edwin Markham** contributes a noteworthy poem.

**Stories by John Luther Long, Florence Morse Kingsley, Beulah Marie Dix, Edith Barnard Delano**

¶ Every page of this number has something for you. It is the great Jubilee Number of The Ladies' World and it is on every news-stand today.

THE LADIES' WORLD, NEW YORK



## The Exchange National Bank

of Colorado Springs, Colorado
United States Depositary

Capital ..... $300,000.00
Surplus ..... $200,000.00

OFFICERS AND DIRECTORS:
A. C. JONES, President. J. A. McKINNIE, Vice Pres. S. J. GILES, Cashier.
C. G. GRAHAM, Assistant Cashier. W. I. JONES, Assistant Cashier.
WILLIAM LENNOX. W. S. NICHOLS. D. H. RICE. E. W. GIDDINGS
FRANK F. CASTELLO. A. S. HOLBROOK.

Safe Deposit Boxes For Rent in Our Modern Fire and Burglar Proof Vault at $2 and Upwards Per Year. Special Attention Given to the Accounts of Ladies.

## THE COLORADO TITLE & TRUST COMPANY

Capital and Surplus, $250,000.00
OFFICERS AND DIRECTORS.
President, J. Arthur Connell; Vice President, Horace G. Lunt, Eugene F. Shove, Leonard E. Curtis, Wilfrid M. Hager; Secretary and Trust Officer, William R. Waterman; Treasurer, George E. Nolte; Auditor, John H. Baker, C. P. A., C. M. MacNeill, F. A. Hart, R. P. Davis, Sherwood Aldrich, Henry Hiss, Spencer Penrose, D. B. Fairley, F. C. Hall, C. F. Dodge, George A. Fowler, George M. Irwin.
Bonds, Mortgage Loans and Investment Securities Bought and Sold.
Small Accounts Accepted. Interest Paid on Deposits

## Colorado Springs National Bank

CORNER TEJON AND KIOWA STREETS.
CAPITAL, $100,000. SURPLUS, $55,000.
OFFICERS AND DIRECTORS.
S. D. McCracken, President; W. K. Jewett, W. F. Richards, O. E. Heinzman, Vice Presidents; W. R. Armstrong Cashier; Carl C. Fingel, Asst. Cashier.
George S. Elstun, B. G. Robbins, M. C. Gile, D. N. Heizer, W. W. Flora, H. C. Hodgson, George C. Holden.

## The First National Bank

OF COLORADO SPRINGS, COLO.
CAPITAL ..... $200,000
SURPLUS ..... $400,000
Transacts a General Banking Business. Checks and Letters of Credit. Safety Deposit Boxes.
OFFICERS AND DIRECTORS:
J. A. MAYER, President. IRVING HOWBERT, Vice Pres. A. B. HUNT, Cashier
WM. I. HOWBERT, Assistant Cashier. JAY B. MERRITT, Assistant Cashier.
WILLIAM A. OTIS. CHARLES M. MacNEILL. SPENCER PENROSE.
R. W. CHISHOLM. RICHARD F. HOWE.

## THE EL PASO NATIONAL BANK

COLORADO SPRINGS, COLORADO
Capital ..... $200,000.00
Surplus and Undivided Profits ..... $200,000.00
STOCKHOLDERS: C. C. Hemming, President; E. P. Shove, V. Pres.; R. S. Brown, Jr., Cashier; O. L. Godfrey, A. Cash.; W. D. Hemming, A. Cash.; Ada T. Jones, Est. Wm. J. Palmer, E. C. Smith, E. J. Eaton, T. J. Fisher, E. H. Eyre, J. A. Orr, T. Carey, R. Alsbach, R. F. Lowell, A. B. Messmore, Odell Coville, O. Livermore, C. S. Hagerman, O. S. Heavenrich, B. R. Kaufman, A. Feldringer, A. F. Hemming, F. Paul, R. H. Gray, M. McFarlane, Harry Jackson, F. A. Faust, W. A. Anderson, Colorado Springs, Colo. B. F. Edwards, Pres. Nat'l Bank of Commerce, Wm. H. Thompson, Pres. The Boatmen's Trust Co., St. Louis, Mo.; M. D. Thatcher, Pres. First Nat'l Bank, Ft. Collins, Colo.

## THE COLORADO SAVINGS BANK

OF COLORADO SPRINGS, COLO.
Paid in Capital ..... $150,000
Pay 4 per cent on Time Deposits, Interest Paid on Savings Accounts.
OFFICERS AND DIRECTORS: B. J. EATON, Pres. O. H. STOUPP, Vice Pres. J. C. V. HYDE, V. P. C. P. BRACKAN, Asst. Cashier; W. S. NICHOLS, FRANK A. HOWARD, JOHN COX, J. S. INFF, R. C. SHARER, WM. STRACHAN.

## OTIS & HOUGH STOCKS, BONDS, GRAIN & PROVISIONS

MEMBERS NEW YORK STOCK EXCHANGE
CHICAGO BOARD OF TRADE
MEMBERS NEW YORK COTTON EXCHANGE
PRIVATE WIRES TO ALL PRINCIPAL CITIES
Offices, Mining Exchange Building. Telephone No. 188

## WE OFFER

100 shares, or any part Mountain States Telephone 7 per-cent stock at $105.50
WE BID $106.00 FOR THE STOCK
We urge immediate purchase for there will be another advance shortly.
For full particulars call

NEWBOLD, TAYLOR & GAUSS
Bonds and Investments
Telephone Main 134

## You Get Results From Gazette Wants


## COLORADO SPRINGS MINING STOCKS

### MINES.

| | Bid. | Ask. |
|---|---|---|
| Acacia | 04¼ | 04½ |
| C. C. Con. | 03 | 02¼ |
| C. K. & N. | 12 | 15 |
| Dante | 04½ | 05 |
| Dr. Jack Pot | 07¾ | 08 |
| Elkton | 74⅞ | 75 |
| El Paso | 77⅝ | 78 |
| Fanny J. | 03 | 02¼ |
| Findley | 08 | 12 |
| Gold Dollar Con. | 17 | 18¼ |
| Gold Sov. | 02⅝ | 03 |
| Isabella | 13¾ | 14⅛ |
| Jack Pot | 07¼ | 08 |
| Lexington | 02 | 02¼ |
| Mary McKinney | 54 | 55 |
| Moon Anchor | 02¾ | 03⅛ |
| Old Gold | 04 | 04½ |
| Pharmacist | 02½ | 02¾ |
| Portland | 97 | 98½ |
| Vindicator | 72 | 73 |
| Work | 02¾ | 05 |

### UNLISTED.

| | Bid. | Ask. |
|---|---|---|
| Golden Cycle | 100 | ... |
| Jennie Sample | 08 | 09 |
| Jerry J. | 08¼ | 09 |
| J. G. M. | 06½ | 06¾ |

### PROSPECTS.

| | Bid. | Ask. |
|---|---|---|
| Banner | 03¾ | 04 |
| Bob Lee | .... | 006 |
| Gold Bond | 005 | .... |
| Gould | 01½ | 02 |
| Keystone | 002 | 01 |
| Little Nell | 008 | 02½ |
| Little Puck | 004 | .... |
| Magnet Rock | .... | 02½ |
| Mary Nesbitt | 03¾ | 04 |
| Mtn. Beauty | 01⅞ | 02½ |
| Raven & B. H. | 04½ | 04¾ |
| Republic | 01 | 01¼ |
| Reppa Savage | 03¾ | 03⅞ |
| Rose M. | 02 | 02½ |
| Rose N. | .... | 02½ |

### MISCELLANEOUS.

| | Bid. | Ask. |
|---|---|---|
| Black Jack | 01½ | 02 |
| Colo. G. Camp | 001 | .... |
| Flower West | 0005 | 006 |
| Gold Hill | .... | 003 |
| Missouri | .... | 01 |
| O. K. | 002 | 005 |
| Silver Ia | 004 | .... |
| Texas Girl | 001 | 003 |

### SEPARATE SALES

Acacia, 2,000 at 4½; C. C. Con., 1,000 at 3¼, 1,000 at 3½, 9,000 at 3¾; C. K. & N., 1,000 at 14; Doctor, 2,000 at 7¾; Elkton, 1,000 at 75, 3,500 at 74, 500 at 74¾; El Paso, 250 at 77½, 2,000 at 77, 1,100 at 78; Fanny J., 1,000 at 2¼; Mary N., 2,000 at 3½, 2,000 at 3¾; Isabella, 1,000 at 13½, 4,000 at 14; Lexington, 1,000 at 2; Mary McKinney, 500 at 54½; Pharmacist, 2,000 at 2¾, 11,000 at 2½; Portland, 900 at 97, 200 at 96; Gold Sov., 15,000 at 2¾; Vindicator, 500 at 72, 1,000 at 72½; Work, 1,000 at 3; F. G. M., 1,000 at 6¾, 5,000 at 6½; Moon A., 2,000 at 3; Banner, 2,000 at 3½; Bob Lee, 6,000 at 005; Mtn. Beauty, 10,000 at 2; Gould, 5,000 at 1½; Raven & B. H., 8,000 at 4½, 2,000 at 4¾, 16 at 4½; Reppa Savage, 9,000 at 3¾; Black J., 1,000 at 1⅝; Flower W., 5,000 at 005.

## EASTERN LIVESTOCK

KANSAS CITY, Nov. 20.—Cattle—Receipts 21,000 including 3,500 southerns. Market steady; native steers, $6.25@9.00; southern steers, $4.00@6.25; southern cows and heifers, $3.00@4.50; native cows and heifers, $2.75@7.00; stockers and feeders, $3.75@5.75; bulls, $3.25@5.00; calves, $4.00@7.25; western steers, $4.00@7.25; western cows, $3.00@5.00.

Hogs—Receipts 15,000. Market 10c lower; bulk of sales, $5.90@6.45; heavy, $6.40@6.50; packers and butchers, $6.25@6.50; lights, $5.75@6.30; pigs, $4.00@5.25.

Sheep—Receipts 13,000. Market 10c lower; muttons, $2.75@3.75; lambs, $4.00@5.75; range wethers and yearlings, $3.60@4.75; range ewes, $2.60@3.75.

## COPPER QUOTATIONS

Quotations Furnished by Otis & Hough.

| | Bid. | Ask. |
|---|---|---|
| Adventure | 4½ | 5 |
| Allouez | 34 | 34¼ |
| Arizona Commercial | 025 | 026 |
| Butte Coalition | 17½ | 17¾ |
| Cal. & Ariz. | 54½ | 54¾ |
| Cal. & Hecla | 390 | 395 |
| Centennial | 11½ | 12 |
| Copper Range | 56½ | 57 |
| Daly West | 5¼ | 5¾ |
| Dome Extension | 81½ | 82 |
| Franklin | 7½ | 7¾ |
| Granby | 29½ | 30 |
| Greene Cananea | 7¼ | 7½ |
| Iron Blossom | 99 | 101 |
| La Salle | 4¾ | 5 |
| Lake | 32½ | 33 |
| Mass | 7½ | 8 |
| Mohawk | 43½ | 44 |
| Miami | 21 | 21¼ |
| Nevada Cons. | 17½ | 17¾ |
| North Butte | 23 | 23½ |
| Nipissing | 7½ | 7¾ |
| Nevada Hills | 2½ | 2¾ |
| Bay State aGs | 026 | 028 |
| Baltic | 3½ | 4 |
| East Butte | 11¼ | 11½ |
| Old Dominion | 46½ | 47 |
| Parrott | 9½ | 10 |
| Quincy | 60 | 61 |
| Shannon | 8 | 8¼ |
| Superior Copper | 25½ | 26 |
| Superior & Boston | 3 | 3¼ |
| Sioux. Cons. | 13 | 13½ |
| United Verde Ext. | 1 | 1¼ |
| Victoria | 2 | 2½ |
| Wolverine | 87 | 88 |
| United Fruit | 193 | 195 |
| Ely Central | 01 | 03 |
| Gloroux Cons. | 4 | 4¼ |
| Inspiration | 8⅛ | 8⅜ |
| Indiana | 9¼ | 9½ |
| Ohio Copper | 1 | 1¼ |
| Ray Central | 2 | 2¼ |

## BOND LIST

Quotations Furnished by Otis & Hough.

| | Bid. | Ask. |
|---|---|---|
| Atchison general 4s | 99½ | 99¾ |
| do convertible 5s | 109 | 109½ |
| Baltimore & Ohio 4s | 98¾ | 99 |
| C., B. & Q. joint 4s | 96⅝ | 96⅞ |
| do Illinois 4s | 99⅛ | 99¼ |
| do general 4s | 97 | 97¼ |
| Central Pacific first 4s | 96⅞ | 97 |
| C., R. I. & P. refund. 4s | 89½ | 89¾ |
| do coll. trust 4s | 73½ | 74 |
| Colo. Southern first 4s | 87½ | 88 |
| Denver & Rio Grande 4s | 90½ | 91 |
| Missouri Pacific 4s | 75 | 75½ |
| So. Pac. first refund. 4s | 96 | 96¼ |
| do collateral 4s | 92¼ | 92¾ |
| Southern Railway 4s | 79¼ | 79½ |
| Union Pacific first 4s | 101 | 101¼ |
| do convertible 4s | [illegible] | [illegible] |
| do refunding 4s | 97½ | 97¾ |
| U. S. S. cor. sink. fund 5s | 102 | 103¼ |
| U. S. 2s registered | 100¼ | 100¾ |
| U. S. 2s coupons | 100 | .... |
| U. S. 3s registered | 101⅞ | 102½ |
| U. S. 3s coupons | 113¾ | .... |
| U. S. 4s registered | 114¼ | 114½ |
| U. S. 4s coupons | 115¾ | 114¼ |
| Wabash first 4s | 81½ | 81¾ |
| Western Union 4½s | 97 | 97¼ |

## KANSAS CITY GRAIN MARKET

KANSAS CITY, Nov. 20.—Cash wheat 1@c higher; No. 2 hard, 98½@1.00½; No. 3, 97½@1.04½; No. 2 red, 99@1c; No. 3, 97@99c.

Corn, 1@1½c higher; No. 2 mixed, 72c; No. 3, 68@71½c; No. 2 white, 74c; No. 3, 66@72c.

Oats unchanged; No. 2 white, 49@49½c; No. 2 mixed, 47½@48c.

Rye, 94@96c.

Hay strong; choice timothy, $19.00@20.00; choice prairie, $18.00@18.50.

Receipts—Wheat, 39 cars.

## COTTON MARKET

Quotations Furnished by Otis & Hough.

| | Open. | High. | Low. | Close. |
|---|---|---|---|---|
| Dec. | 9.24 | 9.25 | 9.18 | 9.24 |
| Jan. | 9.09 | 9.07 | 9.00 | 9.04 |
| Mar. | 9.14 | 9.17 | 9.12 | 9.16 |
| May | 9.23 | 9.26 | 9.20 | 9.24 |
| July | 9.30 | 9.31 | 9.26 | 9.30 |
| Oct. | 9.1[illegible] | 9.35 | 9.29 | 9.34 |

## NEW YORK MARKET

NEW YORK, Nov. 20.—Trading fell off abruptly today on the stock exchange. The afternoon session was the dullest of several weeks and the total of transactions was considerably below the recent average. General recessions of American stocks in London exercised a depressing influence which was heightened by heavy selling of United States Steel in the early trading and a further break in the Wabash stocks and bonds.

Bear operators concentrated their attack on United States Steel, ostensibly because of the meting of the Stanley commission for resumption of the steel investigation.

The demand for Amalgamated Copper and Utah Copper which made them conspicuously strong during the morning, was based largely on continued reports of trade conditions. Some sellers today quoted the metal at 13c. On the curb American Tobacco rose 15 points to 465, its highest price since the decree of the United States Supreme court was rendered against the company.

The export movement of gold continued today, $1,300,000 being engaged for shipment to Canada and $1,000,000 for South America. The total thus far engaged for Canada was brought up to $7,050,000 and for south America, $1,850,000. In addition to these amounts $2,000,000 was shipped to San Francisco today, making a total loss of gold of about $11,000,000 in the last few days.

Despite the extent of this movement there was no tightening of money rates. In regard to the shipment of gold to South America it was pointed out that regularly at this period of the year Argentine calls in gold from foreign countries for payment of her wheat, cattle and other exports, the movement in this instance being financed in New York because of the low rates for money here as compared with those prevailing abroad.

Bonds were irregular. Total sales, par value, $2,808,000.

United States bonds unchanged on call.

Quotations Furnished by Otis & Hough.

| | High. | Low. | Close. | Yes. Close. |
|---|---|---|---|---|
| Atchison | 107½ | 106⅝ | 106⅝ | 107⅛ |
| B. & O. | 102⅛ | 101⅝ | 101⅝ | 102⅝ |
| Can. Pacific | 240⅛ | 238⅝ | 238⅞ | 240 |
| C. & O. | 75⅛ | 74½ | 74½ | 74⅞ |
| C. & N. W. | 145½ | 145 | 145 | 145⅛ |
| C. G. W. | .... | .... | 20½ | .... |
| Erie | 32½ | 32⅛ | 32¼ | 32⅝ |
| do 1st pfd. | 53 | 52½ | 52½ | 53 |
| Gt. North. | 127½ | 126½ | 126½ | 128 |
| Ill. Central | .... | .... | 142 | 141½ |
| K. C. S. | 29½ | 29 | 29 | 29½ |
| L. & N. | 154 | 152 | 152½ | 152½ |
| M. K. & T. | .... | .... | 32 | .... |
| Mo. Pacific | 38½ | 38⅝ | 38⅝ | 39⅝ |
| N. Y. Cen. | 107⅝ | 107½ | 107½ | 107⅞ |
| N. & W. | 110⅝ | 110¼ | 110⅝ | 110¼ |
| No. Pacific | 119⅞ | 118¼ | 118½ | 120 |
| O. & W. | 40⅝ | 40¼ | 40⅝ | .... |
| Penn. | 122¼ | 121⅞ | 121⅞ | 122⅝ |
| Pacific Mail | .... | .... | 32½ | 31⅝ |
| Reading | 152½ | 150⅝ | 150⅝ | 151⅝ |
| Rock Island | 27 | 26⅝ | 26⅝ | 27 |
| do pfd. | .... | .... | 50⅝ | .... |
| So. Pacific | 113¼ | 112¼ | 112 | 113¼ |
| So. Railway | 30⅛ | 29⅝ | 29⅝ | 30¼ |
| St. Paul | 111 | 110 | 110 | 110⅝ |
| Union Pacific | 174⅝ | 172½ | 172⅝ | 173⅞ |
| Wabash pfd. | 21 | 19⅝ | 20 | 21½ |
| Lehigh | 180⅛ | 179 | 179¼ | 179½ |
| Am. Cotton Oil | 44⅝ | 43⅝ | 44 | 45 |
| Am. Beet Sugar | 55⅝ | 55⅝ | 55⅝ | .... |
| Am. Loco. | .... | .... | 36 | 37 |
| Amal. Copper | 62¼ | 60⅞ | 60⅞ | 61½ |
| Brooklyn R. T. | 78¼ | 77⅝ | 77⅝ | 78 |
| Car. Fndry. | 55⅝ | 54½ | 54⅝ | 55⅝ |
| Con. Gas | 141¼ | 140¼ | 140¼ | 141½ |
| C. F. & I. | .... | .... | 28 | 28 |
| Distillers | .... | .... | 32 | 31½ |
| Gen. Elec. | 155 | 154½ | 154½ | 154½ |
| Lead | 50½ | 50 | 50 | 50¼ |
| P. S. Car | .... | .... | 34¼ | 34½ |
| R. I. & S. | .... | .... | 23 | 23⅝ |
| do pfd. | .... | .... | 81⅝ | 81⅝ |
| Smelter | 72⅝ | 71⅝ | 72¼ | 72½ |
| do pfd. | 102½ | 102 | 102 | .... |
| U. S. Steel | 63⅝ | 62⅝ | 62⅝ | 64 |
| do pfd. | 109⅝ | 108⅝ | 108⅝ | 109⅝ |
| Sugar | .... | .... | 117½ | 117⅝ |
| Utah Copper | 48⅝ | 48⅛ | 48⅞ | 48⅝ |
| U. S. Rubber | 47⅝ | 47 | 47 | 47½ |
| do 1st pfd. | .... | .... | 109⅝ | .... |
| V.-C. Chem. | 53 | 52⅝ | 52⅝ | 53¼ |
| West. Union | .... | .... | .... | 78½ |
| Westinghouse | 66⅞ | 65⅝ | 66⅝ | 66½ |
| Anaconda | 37½ | 37⅛ | 37⅝ | 37 |
| A. T. & T. | 139⅝ | 139 | 139⅝ | 139 |
| Chino | 23⅝ | 22⅝ | 22⅝ | 23⅝ |
| G. F. Cons. | 4⅝ | 4½ | 4⅝ | 4½ |
| Harvester | .... | .... | 109 | 109 |
| Ray | 14⅝ | 14⅝ | 14⅝ | 14½ |

## METALS

NEW YORK, Nov. 20.—Standard copper firm; spot, $12.32½@12.45; January, $12.37½@12.60; electrolytic, 12⅝@12¾c; casting, 12¼@12½c.

Tin steady; spot, $43.30@43.75; January, $43.00@43.50.

Lead steady, $4.30@4.40.

Spelter steady, $6.40@6.60.

Antimony dull; Cookson's, $8.00@8.12½.

Iron quiet; northern grades, $14.65@15.25; southern, $14.75@15.50.

Bar silver, 56⅝c.


GET READY FOR THANKSGIVING

by ordering one of our handsome made-to-measure or ready-to-wear Suits or Overcoats. We have a new, up-to-date stock of stylish garments and woolens. We would be glad to show them to you.

M. GREENBERG
NEW YORK TAILOR AND CLOTHIER
108 E. PIKES PEAK AVE.


## CHICAGO MARKET

CHICAGO, Nov. 20.—Damage throughout the entire wheat belt of the Argentine republic had a bullish effect today in Chicago. The cereal closed all the way from Saturday night's prices to ⅝@⅞c up. Corn showed a net decline of ¼ to ⅜@⅝c, oats unchanged to 1-16c advance, and hog products 7½@17½c down.

The crop damage to wheat in the Argentine was alleged to have been inflicted by last week's storms which were in some places said to have been more or less of hurricane character. Prices here made an immediate response and there was a further upward slide owing to world's shipments being only about half as large as a year ago. In addition the total quantity of wheat on ocean passage was reported as 12,000,000 bushels less than at the corresponding time 12 months ago. However, the visible supply of wheat in the United States exhibited a decided increase and there was a disposition in some quarters to discredit the stories of damage in Argentine. May ranged from $1.00⅝ to $1.01¼@⅝c with last sales at $1.01 even.

Prospects of larger receipts weakened corn despite early strength due to wheat bulge. May fluctuated between 64½@65c, closing ¼c off at 64⅝c. Cash grades were depressed. No. 2 yellow, old, was quoted at 78c.

Concentrated buying did not have much effect in the way of hoisting oats. Top and bottom figures touched by the May option were 50⅛ and 49⅞c with the close 50c, just the same as 48 hours before.

Hog products broke under packers sales. Pork showed a net loss of 15 to 17½c and the rest of the list ranged to 7½ to 12½c decline.

Quotations Furnished by Otis & Hough.

| | Open. | High. | Low. | Close. |
|---|---|---|---|---|
| Wheat— | | | | |
| Dec. | 96¼ | 96⅝ | 96⅛ | 96½ |
| May | 100⅞ | 101¼ | 100⅝ | 101 |
| July | 94⅞ | 95¼ | 94⅝ | 94⅞ |
| Corn— | | | | |
| Dec. | 63⅝ | 64⅛ | 63½ | 63⅝ |
| May | 64⅞ | 65 | 64½ | 64⅝ |
| July | 64⅝ | 64⅝ | 64½ | 64½ |
| Oats— | | | | |
| Dec. | 47½ | 47⅝ | 47½ | 47⅝ |
| May | 50 | 50 | 49⅞ | 50 |
| July | [illegible] | 46⅝ | 46⅛ | 46⅝ |
| Pork— | | | | |
| Jan. | 16.15 | 16.22 | 16.15 | 16.17 |
| May | 16.70 | 16.70 | 16.50 | 16.62 |

Don't waste your money buying strengthening plasters. Chamberlain's Liniment is cheaper and better. Dampen a piece of flannel with it and bind it over the affected parts and it will relieve the pain and soreness. For sale by all dealers.

## MONEY ON CALL

NEW YORK, Nov. 20.—Close: Prime mercantile paper, 4@4½ per cent; sterling exchange steady with actual business in bankers' bills at 483.80 for 60-day bills and at 486.90 for demand.

Commercial bills, 48⅝.

Bar silver, 56⅝c.

Mexican dollars, 46½c.

Government bonds steady; railroad bonds irregular.

Money on call steady, 2⅝@2½ per cent; ruling rate, 2½ per cent; closing bids, 2⅝ per cent; offered at 2½ per cent; time loans easier; 60 and 90 days, 2½ per cent; six months, 2½@2¾ per cent.

## CRIPPLE CREEK MINES

Special to The Gazette.

CRIPPLE CREEK, Nov. 20.—Remarkable progress is reported from the deep drainage tunnel notwithstanding the heavy handicap of working in heavy, wet ground. Yesterday Superintendent Charles Fuller checked up the work and found that in 19 shifts no less than 158 feet had been gained since November 1. The heading of the tunnel has passed through the Black Belle territory and now is about 40 feet within the side line of the Monte Cristo lode mining claim, and rapidly approaching the Gold Dollar Consolidated company's territory. An average of eight feet a shift under existing conditions is considered excellent work.

### Abe Lincoln.

Six sets of sublessees are at work in the Abe Lincoln mine in Poverty gulch, and four of the operators are mining and shipping ore. The original lease is held by Edwin Gaylord of Denver, who has made concessions to his sublessees that insure the thorough exploitation of the mine. The lessees mining ore are working blocks in the third, sixth and eighth levels. The mine is owned by the Stratton estate.

### Womack and Tenderfoot Hills.

Recent work on the properties on Womack and Tenderfoot hills, bordering on Poverty gulch, having proved profitable, prospectors are seeking to secure leases in this section. A shipment was loaded out from the New Boston this morning, and ore is coming to surface from the Emma Abbott of the Lady Campbell Gold Mining company. Lessees are also at work on the Black Horse, Black Diamond, Mollie Kathleen and Queen Bess. The El Paso Gold King, the oldest mine in this section, is making daily shipments.

### Midget-Bonanza.

Lessees of the Midget Bonanza Gold Mining company, owning the Midget and Bonanza King mines on the western slope of Gold hill, are shipping a good grade of ore, and a carload loaded out Monday morning from the Bonanza-King is estimated at two-ounce ore.

## WOOL

ST. LOUIS, Nov. 20.—Wool steady; territory and western mediums, 17@20c; fine mediums, 15@19c; fine, 11@15c.

While Baku is known as the great oil producing province of Russia, and its wells have produced immense quantities, its reputation bids fair to be overshadowed by the new region, the Saliany Steppe. Saliany is about 125 miles distant from the city of Baku, on the shore of the Caspian sea, at the mouth of the Kura, the largest river in the Caucasus. Its position is a commanding one, both for supplying the European and eastern market. The petroleum deposits in the Saliany steppe have been known for years, but only recently has attention been attracted thereto. The possibilities are very great.


# Weak Over-worked Women

Who are broken down and made invalids by the drudgery of never ending household cares and duties, or by over-frequent bearing and nursing of children, and many other causes, burdens and strains which the mother sex have to bear, are deserving of profound sympathy. But while sympathy is commendable what these unfortunate women need is a good, honest, square deal Restorative Tonic and Strength-giving Nervine and Regulator—one compounded and carefully adapted to act in harmony with women's peculiar, delicate, over sensitive organization.

Who so well fitted to advise, carefully proportion the ingredients and compound a remedy for the cure of these distressing and often painfully shocking weaknesses and derangements, as the carefully and thoroughly educated and regularly graduated physician who has had a long and extensive experience in treating just this class of cases.

## Dr. Pierce's Favorite Prescription

[illegible] Now, and for over 40 years, sold by druggists for Women's Peculiar Weaknesses and Disturbances, [illegible] having all of the [illegible] Effects.

[illegible] ONE REMEDY which claims [illegible] another [illegible] (which to say the least is rank [illegible]) nor tolerated or [illegible] drugs.

[illegible] ONE REMEDY which is so perfect in its [illegible] so sure in its effects [illegible] as to warrant its manufacturers in [illegible] its [illegible] be refunded [illegible] if it does not [illegible] the [illegible] for which it is recommended.

In all the above most important particulars, the "Favorite Prescription" stands alone and unapproached—in a class all by itself [illegible] women's most reliable and trust worthy remedy in times of sickness and distress. It is a pure glycetic extract made from American medicinal roots, and by long time experience is invaluable in curing women's weaknesses and derangements. The leaders in all schools of medical practice have endorsed each of its ingredients as one of the best known remedies for the complicated affections for which it is recommended. These professional endorsements should count for far more than any number of lay testimonials. A booklet full of them sent free on receipt of name and address.

WOMAN'S DISPENSARY MEDICAL ASSOCIATION, R. V. Pierce, M. D., Pres., Buffalo, N. Y.


NewspaperARCHIVE® NewspaperARCHIVE®

# Wants

## WANTED—Male Help

600 MEN, 20 to 40 years old, wanted at once, for electric railway motormen and conductors; $80 to $100 a month; no experience necessary; fine opportunity; no strike; write immediately for application blank. G-150, care of Gazette.

WANTED—Men to learn barber trade; an army of our graduates running shops depending upon us for barbers; many jobs waiting; few weeks qualifies; can't be had elsewhere; write today. Moler Barber College, Denver, Colo.

TREE SPECIALIST—Your fruit and shade trees are not easily grown and to neglect them means dead trees. I have had over 20 years successful experience in planting, pruning and doctoring trees. Your work solicited, charges reasonable. T. I. Mills, 32 S. Tejon street.

SUITS, $15—ALL WOOL GOODS Made to your measure. We save you 50 cents on every dollar. The Court House Square Tailors, 120 E. Cucharas street, opposite court house.

SALESMEN make $20 a day selling Perfection "Ad." Projectors—Colored Ads." on Sidewalks. Write quick, terms and territory. Perfection "Ad." Projector Co., 22 Quincy St., Chicago.

WANTED—First-class carpenters to exchange work for lots. The Hastings-Allen Realty and Building Co., 110 N. Tejon.

AT once, experienced man, with family, to lease 640-acre ranch 3½ miles south of Calhan. Phone Main 522.

WANTED—A Christian man to solicit and work for the Mission. 27 W. Huerfano.

BOY to deliver with wheel. Johnson Jewelry Co.

SAFETY blades sharpened. Pikes Peak Pharmacy and Fiedler's cigar store.

## WANTED—Female Help

WANTED—A roommate for two light housekeeping rooms; a business woman preferred. Address P. O. Box 623, Colo. City.

PRIVATE family cook, good place and good wages, second girls, nurse girls, house man, valet. Rhinds Employment Agency.

EMPLOYMENT BUREAU 15 First National Bank Bldg. Mrs. Rhind. Phone Main 1405.

MRS. HENDERSON, 122 E. Kiowa, furnishes experienced help, with references; both male and female.

LADIES' used clothing bought and sold at 32 N. Weber street. Phone 364.

WANTED—Girl for general housework. 431 E. Huerfano.

WHITE girl for general housework. Apply 1501 N. Tejon street.

WANTED—Competent girl for general housework. 1504 N. Nevada.

## WANTED—Situations

SITUATION WANTED—Middle-aged married man, good health and habits, as salesman, solicitor, collector or work of any kind with business house, firm or corporation; willing worker with business experience and good references. Address M-82, Gazette.

WANTED—Care of linen department in hotel or rooming house, or general housekeeper. Address M-51, Gaz.

BINDLE or day work by experienced lady; work guaranteed. Rear 117 S. Weber.

WANT position as chauffeur; can do own repairs; good references. M-80 Gazette.

WANTED—Position in private family by young man and wife. Wife a good cook. Address N-5, Gazette.

[illegible] TABLE colored girl wants work by hour. Black 114. 321 E. Cimarron.

POSITION as nurse; will assist with housework. Phone Main 1431.

WORK by the day or hour. Mrs. Anderson. Phone R 1 875.

WORK and all-round houseman. Call phone Main 1652. Slaughter.

WOMAN wishes to do washing or cleaning. Phone Red 479.

POSITION as cook, good reliable woman in good home. 30 E. Boulder.

LADY wants day work. Inquire 211 N. Cascade.

[illegible] EL young lady wants position [illegible] Addr. M-78, Gaz.

## WANTED—To Rent Houses

WANTED—To rent, [illegible] separate yard, within 6 blocks of [illegible] or [illegible] heat. [illegible] M-[illegible] Gazette.

## MOVING

[illegible] Colo. Ave. [illegible]

## HOTELS

[illegible] in city; two blocks [illegible] clean and up-to-date; get on [illegible] Ave. [illegible] depot; get off [illegible] Ave., [illegible] north.

## FOR SALE—RANCHES

### MOUNTAIN RANCHES

[illegible] THE JONES REALTY CO. Room 1 Midland Block.

## WATCH REPAIRING

SPECIAL [illegible] TRANSIT CO.

# Wants

## FOR RENT—ROOMS Furnished

SINGLE rooms or en suite on first or second floors, with or without private kitchen; 3-room tent cottage, comfortable for winter. 611 N. Cascade Ave.

PLEASANT front suite with veranda for 2 or more persons; also single room; hot water heat; $2 week up. Phone 2659. 9 W. Boulder St.

3 OR 4 unfurnished or partly furnished rooms for housekeeping; north; adults; no sickness; permanent. M-12, Gazette.

CALL up Black 137 if you want a steam-heated, nicely furnished room, with or without kitchen privileges; close in; at lowest price.

THREE large rooms for housekeeping; one nice room and kitchen; two large, sunny rooms, with bath and kitchen. 712 N. Tejon.

FOR RENT—Furnished, two rooms with two large sleeping porches and grates; no tubercular. 1328 N. Tejon.

FURNISHED rooms, prices reasonable; weekly or monthly rates on application. Phone 2598. 328 E. Bijou.

3, OR LESS, pleasant rooms for light housekeeping, furnished, with bath. 811 Colo. Ave., Colo. Springs.

ONE room, with kitchen privileges; also room with sleeping porch, hot water heat. 315 N. Weber.

ONE large front room on first floor, suitable for two people; has fireplace. 125 N. Weber.

HOUSEKEEPING rooms, modern, close in, winter rates. 219 N. Wahsatch.

3 OR 4-room flat, in cottage, completely furnished; all modern conveniences. 219 E. Monument.

3 OR 4 rooms for light housekeeping. 1229 N. Tejon. Call mornings, or phone 2111.

COZY room for lady or gentleman, two windows, bath, phone, no children or dogs. 132 N. Weber.

FOR RENT—Furnished, 3 rooms, newly finished, close in, cheap to right party. Phone 1692.

TWO nicely furnished light housekeeping rooms. 202 S. Wahsatch.

MODERN rooms for housekeeping; no consumptives. 732 N. Wahsatch.

LIGHT housekeeping rooms, modern; reasonable price. 634 N. Weber St.

3 ROOMS for light housekeeping, in bungalow. 426 N. Weber.

COMFORTABLE housekeeping rooms, $1 per week and up. 320 S. Tejon.

SUITE of rooms or single rooms for light housekeeping. 211 E. Uintah.

SLEEPING rooms at $1.00 per week and up. 118½ S. Tejon.

COZY FLAT, heat, gas range, bath and sleeping porch. 326 E. Yampa.

NICELY furnished rooms, modern house, reasonable. 324 N. Nevada.

## WANTED—Miscellaneous

COLORADO people who want to talk to people in the rich northern half of South Dakota can do so easiest, best, cheapest in columns of Aberdeen Morning American, which is read every day by 30,000 in 250 towns in half the state. Classified rates 1c per word. Send cash for 4 times and get 2 extra days free. American best read classified page in state. Ask for free sample. Write today to J. H. McKeever, Publisher.

WANTED—Good cow for keep for winter, best of care guaranteed. Part Jersey preferred. Address N-7, Gazette.

GARMENTS cleaned, pressed, repaired, refitted. Phone M. [illegible] 7 N. Cascade Ave., opposite Antlers.

ALUMINUM and cast iron welding and machine repairs. Frank F. Bumstead, rear of Gazette Bldg.

WANTED—To buy couple second hand steam radiators. Address M-33 Gazette.

EL PASO SANITARY CO. Cleans grease traps, cesspools, vaults. F. Brewington, 183 E. Kiowa. Phone 766.

FLUFF and rag rugs made from old carpets. Colorado Springs Rug Mfg. Co., rear 1013 N. Wahsatch. Phone 2419.

SAFETY blades sharpened. Pikes Peak Pharmacy and Fiedler's cigar store.

LEADING buyer of gents' clothing. 124½ E. [illegible] Phone 1337.

HIGHEST price paid for men's old clothing and shoes. Phone 1284 Main.

## CLAIRVOYANT

[illegible] CAMPBELL, [illegible] 15 years' practice [illegible] 25 cents. [illegible] 124½ E. Pikes Peak Ave. [illegible]

## MUSICAL

[illegible] Black 111.

COME to 224 E. [illegible] Ave. [illegible] will be pleased to see [illegible] City.

## HORSES AND VEHICLES

FOR SALE—Large horse and wagon and [illegible] heavy [illegible] 113 W. Bijou.

FOR SALE—Young team, harness and surrey, or will trade for small boat. [illegible] or confectionery. Phone [illegible]

FOR SALE—Or trade a horse, can be seen at Antlers Livery. E. DeF. Ogden.

FOR SALE—Pair large mules, good [illegible] with the money. Apply [illegible]

## Storage and Transfer

REMEMBER [illegible] have [illegible] to give or [illegible] particular line; this is [illegible] work; we are prepared to give [illegible] TRANSFER CO.

[illegible] FOR STORAGE [illegible]

# Wants

## FOR RENT—HOUSES Furnished

ELK HOTEL ANNEX—Seven rooms; steam heat, electric light, furnished or unfurnished. Rear entrance but connected with main building. Very low terms. Inquire Clerk, Elk Hotel.

1707 WOOD AVENUE—10 rooms, 2 baths, 2 sleeping porches, freshly painted; large corner lot, facing west. E. D. F. Curtis, 2120 N. Nevada Ave. Phone 2223.

4 ROOMS and large sleeping porch, heat, hot water and janitor service furnished. 1012 N. Wahsatch. Phone Red 91.

RUSTIC cottage, pretty and comfortable, four rooms, sleeping porch, electricity, gas range, fine location; very reasonable. 1711 Wood Ave.

AT a bargain, for the winter months, well-furnished, and in every way modern, 8 rooms. See owner, Room 6, Y. M. C. A., 10 to 11 a. m.

FOUR-ROOM modern house, furnished; would like to take board for rent and pay difference; call evenings. Gus B. Wilson, 421 E. Del Norte St.

WARMLY built modern 6 rooms and bath, on ground floor, south front, desirable location. Phone Main 464. 814 E. Platte.

COTTAGE, two rooms and sleeping porch, partly modern. 805 E. Boulder. Phone Black 341.

FOR RENT—14-room house, fully furnished; close in; bargain rate during the winter season. L-63, Gazette.

A MODERN 5-room furnished apartment, choice location. $40 per month. Phone Main 929.

LARGE 3-room furnished cottage, clean, porches, cheap. 1411 N. Wahsatch.

3-ROOM cottage, lights, range, gas; no invalids or children. 423 W. Bijou.

4-ROOM cottage in rear, very cheap. 315 N. Weber.

MODERN house of six rooms, close in, 26 W. Bijou.

FOR RENT—Furnished two-room cottage. 424 East Kiowa.

FURNISHED OR UNFURNISHED 3-room, rear cottage. 722 N. Weber.

3-ROOM cottage with bath. 424 S. Tejon.

NEW 4-room modern cottage. 318 E. Cache la Poudre.

4-ROOM furnished house, close in. Inquire 14 S. Corona. Phone Red 284.

4-ROOM modern cottage, sleeping porch, gas. 639 N. Royer. Main 2628.

4-ROOM modern house; no children. Inquire Kennebec hotel. Phone 1781.

ESPECIALLY cozy, furnished 2-room cottage, reasonable. 312 S. Weber.

LARGE 3-room cottage, furnished and clean. 1011 N. Wahsatch Ave.

## BOARD AND ROOMS

WANTED—Boarders and roomers at the Lawton house, 329 E. Kiowa; 1 block north and 2 blocks east of postoffice; steam heat, first-class table board served family style. Reasonable rates.

PLEASANT rooms, home cooking a specialty. Reasonable rates. 321 E. Bijou.

FIRST-CLASS rooms and board, walking distance 215 E. Monument. Phone Red 85.

COURT VIEW, 201 S. Nevada. Rooms, with good table board; reasonable rates.

VERY low rates on at the Westover; new management. Phone Main 746.

MISS WOMACK has one vacant room, 427 N. Nevada. Phone 1768.

ONE large room with board, at 222 E. Dale. Phone Red 84.

MISS HORTON. 428 N. WEBER.

SUNNY south room; table board. The Arno, 216 N. Cascade. Phone 1649.

THE MARLOW, 28 W. Bijou, rooms and excellent table board, reasonable.

## FOR SALE—FURNITURE

BRASS and iron beds, springs, mattresses, dressers, commodes, dining table, chairs, rockers, buffet, china cabinet, wardrobe, kitchen cabinet, kitchen safe, bookcases, blankets, [illegible] range, heating stoves. 39 N. Nevada.

Bed linens, comforters, silks, rugs, lace curtains, library table, rockers, mirror, dishes, sewing machine, beds, mattress, tailor fixtures. 123½ N. Nevada.

GOOD heater, drivers, [illegible] lawn mower, [illegible] rockers and other household furniture. 14 N. Cascade.

FOR SALE—Heating stove, [illegible] Ave. [illegible]

[illegible] Black 111.

COME to 224 E. [illegible] Ave. [illegible]

FURNITURE [illegible] Call at 417 Jackson, Colo. City.

STOVES, [illegible] and repaired, [illegible] at 224 E. P. P. Ave. [illegible]

FURNITURE for sale very cheap. 315 E. [illegible]

SPECIAL [illegible] this week at 110 E. Huerfano St.

## Auctions and Auctioneers

COL. D. A. [illegible] Order [illegible]

## WANTED—Rooms and Board

[illegible] FARMER, [illegible] private home business [illegible] (Christian), [illegible] sleeping porch with richest [illegible] furnished home of private family, good neighborhood, city [illegible] not objectionable, will pay good price for [illegible] accommodation. Address N-8, Gazette.

# Wants

## FOR RENT—HOUSES Unfurnished

### UNFURNISHED HOUSES FOR RENT

4-r. lights, water inside, etc., NE. $13.00
5-r. modern, west side. 20.00
8-r. modern except heat, south. 16.00
3-r. northeast. 7.00
3-r. south, close in. 11.00
4-r. south, close in. 17.00
6-r. south, close in. 17.50

H. A. SCURR
Real Estate and Loans. 20 S. Tejon.

NICE 7-room house, hot water heat; strictly modern, new, close in; good neighborhood; cheap to desirable tenants. Mullaney, Midland Block.

8-ROOM modern, north; water heat, sleeping porches; cheap. Geo. Munroe, care Kaufmans.

4-ROOM house for rent, new and clean, 319 E. Fountain St., within a block of school. Apply 913 S. Corona St. Jacob Ayers.

5-ROOM cottage, modern, garden, chicken yard, lawn, two rooms arranged to rerent for housekeeping. Inquire 1128 Grant Ave.

IVYWILD, 9 rooms mod. garage, $27.50; 10 rooms modern, north, $35; 519 E. Del Norte; neat cottage, $11.00. Hahn, 712 E. Columbia. Phone 1775.

FOR RENT—5-room cottage. Call at 326 E. Kiowa.

FOR RENT—A paint shop. Inquire at 516 S. Nevada Ave.

5 ROOMS, modern except heat; 816 N. Institute. Inquire 621 E. Willamette.

4-ROOM modern flat, close in; gas. Main 2628. 639 N. Royer.

7-ROOM house, modern, 421 E. Boulder. Wm. Clark, 419 E. Boulder.

FIVE rooms, modern except heat, $15 per month. Call 410 E. Yampa St.

3-ROOM apartment, strictly modern. The Barton. Inquire 16 E. Pike Bldg.

THREE rooms, unfurnished, rear 224 S. Wahsatch. Inquire on premises.

423 NORTH NEVADA for rent. Inquire at 403 N. Nevada.

5-ROOM house, $10.00 per month. Call at corner grocery, 22 E. Las Animas.

## GRADUATE OSTEOPATH

DRS. KLEIN & COULSON, graduates Still's college, Kirksville, Mo., 601-3-5 Ex. Nat. Bank Bldg. General practice. Specialty stomach and female troubles, rheumatism, constipation, goiters, nervous diseases. Eleven years' practice. Office and res. phones. Hours 8-12, 1-5, 7-8. We show individuality and originality of method in the treatment of our cases. All treatments are specific, thus insuring a maximum of results in the shortest time.

DR. G. W. PAULY and Lona E. Pauly, graduates Still's college, Kirksville, Mo. G. W. Pauly, offices at 201-202-203-204 DeGraff Bldg., 118 N. Tejon St. Phone Main 1701, and Lona E. Pauly, offices at 1532 N. Nevada Ave., phone Main 956. As treatments progress like lessons, it is best that each have separate patients and practices. Come in and we will show you to your satisfaction what has caused your trouble.

E. L. MUMMA, M. D. D. O., 608-609-610 Exchange National Bank Building. Phones: Office 1974; residence, 1822.

DR. CONWAY, Still's graduate; post-graduate work under specialists. Phone or call 6 El Paso Bank Bldg.

DR. GENE SUMMERS, 6 El Paso Bldg. Ph. Red 251. Res. Acacia Hotel.

## CHIROPRACTIC

WE REMOVE the cause of disease by removing nerve pressure. Your nerves must be free from pressure or you cannot be well. Chronic diseases our specialty. Examinations free. Coultrup Bros., 214 East Pikes Peak ave., ground floor.

## PHYSICAL CULTURE

SCIENTIFIC boxing and physical culture; results guaranteed; lessons free. Moyer, 8 El Paso Bldg.

## For Sale or Exchange

TO TRADE.
Will trade good concert guitar, value $35, for shotgun or .22 rifle. Call Sunday morning before 10 o'clock. 518 N. Hancock.

30-H. P. 4-cylinder 5-passenger auto, in splendid condition, cheap or will trade. P. O. Box 1912.

## Typewriters and Supplies

UNDERWOOD TYPEWRITER CO.
607 Exchange Nat'l Bank Bldg.
Write and Close Visible Under and the machine you will eventually buy.
We do repairing.
PHONE MAIN 1017.

## FOR RENT—RANCHES

WANTED At once, [illegible] family to rent my 410 acre [illegible] south of City. Phone [illegible]

## WANTED—Real Estate

[illegible] have property for sale at a [illegible] list it with me; only [illegible] great buyers.
JOHN F. MURRAY
48 Independence Bldg.

## Painting and Papering

[illegible] up; also painting and kalsomining. Ideal Wall Paper Co., 1014 Colo. Ave.

## SEWING MACHINES

SEWING machines for [illegible] repairing; [illegible] and up; [illegible] to select from; all makes. The Hext Music Co., 19 N. Tejon St. Phone Main [illegible]

## VACUUM CLEANERS

LATEST improved vacuum housecleaning [illegible] powerful electric machines, for rent by day or week with or without operator. Hibbard & Co., Carpet [illegible]

## FOUND

[illegible] of gold filigree [illegible] pin about [illegible] 5. [illegible] this office.

# Wants

## FOR SALE—Real Estate

# AN IDEAL HOME

## IN THE NORTH END

6-room, fully modern house, bungalow style; two very large sleeping porches, inclosed in glass and screen; located on beautiful corner, north, where one has a fine view of city and mountains; south and west front, lots 50x155 each. A number one barn, one and one-half stories high; fine floor and hay loft. Extra fine chicken house and yard; cement sidewalks around entire property and house; stone steps entering the house. This house is in first-class condition on the inside, the walls being newly calcimined and the woodwork varnished. The house is completely refurnished with first-class furniture. This property is worth $6,000, but owner says SELL THE WHOLE SHOOTING MATCH for $4,000 within the next 10 days.

S. T. JOHNSON
Real Estate, Loans and Insurance,
22 S. Tejon St.

DO you want to sell or trade your property? Then list it with us. No matter where it is, we can handle it for you. We rent property. We insure property. We buy and sell mortgages. We loan money. We sell stocks and bonds. We deal only in first-class investments. Let us list your property.

HUTCHISON-HILL LAND SALES COMPANY
105 E. Pikes Peak Ave.

EQUITY FOR SALE

Beautiful new cottage of 5 rooms, modern except heat, 2 halls, 2 closets, cement cellar, leaded glass windows, beautiful "built in" sideboard. Large oval plate glass front door. Best of open nickel and porcelain plumbing. Front porch 8 x 6 feet. Two full lots. Near Institute and Boulder street car lines and Columbia school. Address Owner, L-90 Gazette.

WORKINGMEN, TAKE NOTICE—Pay NOTHING DOWN on this nice 4-room house and lot, 9 blocks from P. O., on Spruce St. car line; move right in and pay $8 per month until $1,050 has been paid, then I'll give you title to it FREE. Call 106 S. Weber. Phone Main 1828.

YOU'VE tried to sell. You've tried to trade. Now let us do it for you. No matter where it is, we can sell it or trade it.

HUTCHISON-HILL LAND SALES COMPANY
105 E. Pikes Peak Ave.

## FOR SALE IN COLORADO CITY

Nearly new house of eight rooms, bath, glass-enclosed sleeping porch, town lots, barn, at a big bargain. Terms to suit.

THE HASTINGS-ALLEN REALTY AND BUILDING CO
110 N. Tejon.

## BUY NOW

$550 buys this swell rooming house, on North Weber street. Cottage in rear rented. All rooms filled now. Taking in over $100 per month.
RENT ONLY $50.
THE JONES REALTY CO.
Room 1, Midland Block.

GROCERY store with small staple stock, 6-room house, modern except heat; a bargain for most all cash, or will trade for ranch one to 10 acres, or well-furnished rooming house. Phone Main 449.

FOR SALE—By owner, 4-room house, low price, part cash, six blocks of postoffice; has stable for horse or auto. M-46 Gazette.

SEVEN rooms, fully modern, glass enclosed sleeping porch, N. Tejon, 50x190; make an offer. Address M-45 Gazette.

RELINQUISHMENT of 160 acres for sale. Address M-52, Gazette.

FOR SALE—5-room modern house, by owner. 1117 N. Hancock Ave.

## BUSINESS CHANCES

### GROCERIES AND MEATS

Must go to a lower altitude, the only reason for selling, doing a business of $100.00 a day, takes about $3,500.00 to handle it. This is a bargain if you want to get into business.

CONFECTIONERY BUSINESS

Doing well, has other business, the reason for selling.

CIGAR BUSINESS

Well located. This is a good one. See us about these.

THE SUN REALTY CO.
21½ North Tejon St.

OLD ESTABLISHED MERCANTILE BUSINESS

Centrally located; clean, dignified, profitable; would like to retain part interest since growth and other interests demand assistance. Invite most thorough investigation by lady or gentleman. M-56, Gazette.

FOR SALE—Cleaning and pressing business, well established trade; reason, other business; price, $250. Address People's Cleaning Works, Pueblo, Colo.

FOR SALE—Confectionery and cigars; best location in city; nice little business; cheap. Inquire 110 E. Cucharas.

FOR SALE—Or exchange, cigar and confectionery store; what have you? Address N-1 Gazette.

SMALL bakery and confectionery for sale, $400 required. Address N-6, Gazette.

GOOD cigar, confectionery bus.; good trade; only $150. Call 310½ E. P. P.

BAKERY stock, good location, cheap rent. Address L-96, Gazette.

## MEDICAL

### TUBERCULOSIS CONQUERED

Write for testimonials of prominent people and booklet, "Why Nature's Creation Save Consumptives;" let us send you our little "Sunshine Booklet" that explains everything to you at our expense; a postal addressed to Nature's Creation, Columbus, Ohio, brings it by return mail.

## NOTARY PUBLIC

H. A. SLUSS, NOTARY PUBLIC
Office open evenings.
R. 8 Tejon B.

# Wants

## TO TRADE

A WELL-located store room and 4-room residence combined and a 5-room residence, will trade for land that is right; I pay no commission. J. T. Tillman, 329 E. Kiowa.

9 FINE lots at Palmer Lake, Colo., to trade for a good upright piano; might trade for land in Oregon or Washington. P. O. Box 58.

TO TRADE, several vacant lots in Colorado Springs for improved property. Address K-4, care Gazette.

TRADE—Good guitar, for shotgun or .22 repeater rifle. Call Sunday mornings at 516 N. Hancock Ave.

ONE 4-room house, for team, wagon and harness and part cash. 1820 Midland Ave., Colorado City.

## MONEY TO LOAN

### MONEY TO LOAN

Any amount, lowest rates; no delay; fire, life, accident, burglary, plate glass, liability insurance, surety bonds; agent Prudential Insurance company.
W. W. WILLIAMSON
Rooms 40 and 41 First National Bank Bldg. Phone Main 476.

### MONEY TO LOAN

In any amount, consistent with the security offered, on improved Colorado Springs real estate or ranch lands in El Paso county.
LOWEST RATES AND QUICKEST SERVICE.
THE STATE REALTY CO.
125 E. Pikes Peak Ave.

SEE me about your loan requirements. I have made a specialty of all kinds of loans for years and my advice is free.
JOSEPH F. LILLY
314 Burns Bldg. Phone Main 1110.

MONEY TO LOAN—On furniture, pianos, watches, diamonds, horses, cattle or anything of value; easy payments; confidential. C. W. Bohannon, Room 1, 109½ N. Tejon. Phone 2121.

MONEY TO LOAN on good real estate securities at prevailing interest rates. See
JOHN F. MURRAY
48 Independence Bldg.

PLENTY of money to loan on household goods, pianos, or in fact any good chattel security. Davis & Barney, Room 55, First Nat'l Bank Bldg.

TO loan $2,000 on good security. Address M-53, Gazette.

## LOST

P. E. O. PIN on Saturday afternoon between 1218 Washington Ave. and 322 W. Cucharas; name of Mamie Koehler on back. Leave at Gazette. Reward.

LOST—White-faced, brindle bulldog, with chain and brass-mounted collar. Return to the Texas Oil Co., South Conejos St. Phone Main 1354. Reward.

LOST—Sunday afternoon in cemetery or on Manitou or cemetery car, a solid gold watch, valued as a keepsake. Reward if returned to Gazette.

BILLBOOK, containing cards and railroad ticket, R. F. P. in red letters on inside; of value only to owner. Kindly return to Gazette.

SATURDAY, Oct. 28, between Manitou and Colo. Springs, a sack containing transit box and telescope grip. Reward at Gazette.

LOST—Small pocketbook containing $25, Wednesday, Nov. 8, in or near Colorado Savings Bank. Reward for return to Gazette.

HARTFORD wheel, taken from front Gazette Bldg., Wednesday evening; black frame, trimmed with red. Return to Gazette for reward.

LOST—Monday afternoon on Pikes Peak Ave., or Majestic theater, a brown hair switch in a small braid. Finder return to Gazette for reward.

6-FOOT green box kite, drifted to northwest part of city Nov. 1, afternoon. Return to Gazette office and receive reward.

GOLD ring with masonic emblem and five settings, between Bruin Inn and Captain Jack's, in North Cheyenne canon. Satisfactory reward at Gazette.

LOST—Bunch keys, between Broadmoor and Colorado Springs. Return this office. $2 reward.

MONDAY on Cascade or Tejon, a laundry bag from express wagon; clothes and hat inside. Reward at Gazette.

LOST—Automobile radiator cap, in Colorado City, Saturday. Return to Dr. Rolfing. Phone Blue 701.

LOST—A pocketbook containing bills, lodge receipt; name stamped. Reward if returned to Gazette.

ENVELOPE containing contract with National Home Investment Co. Reward at Gazette.

GOLD ring, garnet and pearl settings. Reward at Gazette office.

ONE lady's fur lined glove. Reward at Gazette.

LOST—Bunch of keys with name, Mrs. U. S. Tabor on a silver name plate. Reward at Gazette.

LOST—An overshoe containing slipper, between Cheyenne Canon and Pikes Peak Ave. Reward at Gazette.

LOST—A gentleman's glove in Majestic theater Tuesday night; finder will kindly return to Gazette office.

LOST—Large black and white shell cameo brooch; old-style mounting. Return to Gazette office. Reward.

LOST—Gold monogram, mounted on half dollar. Reward at Gazette office.

GOLD filigree breastpin. Reward. Return to Gazette.

LOST—Yellow topaz belt pin. Reward at Gazette office.

A SMALL black purse on Tejon or Platte, Friday morning. Return to Gazette.

LOST—Key ring, with two keys. Return to Gazette office.

LOST—Bunch of 5 keys. Return to Gazette office. Reward.

CHILD'S nightgown, partly finished, in a package. Leave at Gazette.

LOST—Dog six months old, [illegible] lbs. Reward at J. H. Bridger.

# Wants

## FOR SALE—Miscellaneous

MOTORCYCLES.
1 1911 4-H. P. Excelsior.
1 1911 4-H. P. Mag. Excelsior.
1 1911 4-H. P. Single Yale.
1 1910 7-H. P. Merkel.
To clean up stock these will be sold at lower prices than machines of same class have ever been offered. We have 1912 singles and twins (Excelsior) in stock now.
We are the only Excelsior agents in El Paso County.
STRATTON MOTOR CO.
110 E. Huerfano.

Just received, full line winter automobile gloves and 1912 motorcycle tires, on which prices are lower.
STRATTON MOTOR CO.

FOR SALE, YOUR OWN PRICE.
1 horse-clipping machine.
2 10-h. p. fire-tube boilers, with all necessary fittings and valves.
1 No. 27 Tobasco hot water heater.
1 75-gallon hot water tank.
1 20-gallon churn (Boss, Acme, Daisy.)
1 shirt ironer.
1 collar and cuff ironer.
1 phaeton.
UNION PRINTERS HOME,
Colorado Springs, Colo.

### FOR ICE

See Hynes Bros., Victor, Colo. We plane the surface of our ice. We have 3,000 tons for sale. If you want a square deal on ice don't miss this chance. Write Hynes Bros. Ice Co., Box 82, Victor, Colo.

ONE 5-h. p. twin Indian, $150.00; one 4-h. p. single Excelsior, $150.00; one 4-h. p. single Harley, $100.00; one 4-h. p. single Yale, $100.00. Agents for Flanders motorcycles. Come in and see us for bargains. Bartlett & Kerndon, 8 E. Kiowa.

BIRDSEYE maple chiffonier, commode, dressers, dining room suites, rockers, pictures, stoves, fixtures and repairs. We buy and exchange furniture and stoves. New management. 224 E. Pikes Peak Ave.

SEVERAL second-hand hot water heaters in perfect condition, ranging in capacity from 550 to 1,100 feet, at one-half original cost. F. E. Bumstead, Plumbing and Heating, 414 E. Dale. Phone 597.

WHY PAY CAR FARE?
Get tickets at Clark's Second-Hand Store, 406 S. Tejon; Christmas candies given in same way; ask us or your neighbors, they'll know. Phone M-853.

FOR SALE or trade, one $400 Columbia piano player, boudoir size; never used and now in storage; will sell cheap for cash or trade. Address K-2, Gazette.

FOR SALE—One 30-H. P. and one 8-H. P. stationary steam engine; good condition and running at present time; reason for selling, wish to increase capacity. Address H-100, care Gazette.

ONE 3-year Jersey and Durham cow; giving now about 8 gallons of milk per day. Call between 11:30 and 1:30, 2419 N. Nevada.

DINING room suite, cook and heating stove, bedroom suites, sewing machine, ice chest, tent, dishes and cooking utensils. 119 E. Huerfano St.

WELL-KNOWN Emerson upright piano, fine tone, excellent condition every way; $150 cash takes it. P. O. Box 58, City.

EDISON phonograph with 24 records, if sold quick, $18; great bargain. Call 1203 N. Tejon St., south door.

1,100 GOOD ewes and a good ranch, at bargain, if taken at once. 612 E. Cache la Poudre.

$400 HIGH-GRADE upright piano, fine mahogany case; if sold this week $225 cash. P. O. Box 58, City.

THE La Verne corset made to order. Manufactured at 231 E. Vermijo St. Phone Main 2186.

SACRIFICE price, beautiful 1¼ karat diamond, perfect, pure white. M-47, Gazette.

A LARGE number of second-hand motorcycles for sale, very cheap. Call at 8 E. Bijou.

FOR SALE—One good family cow, $40. 1024 N. Corona St.

MILLER-PURITAN range for sale. Phone Blue 43. 1125 Colo. Ave.

SUPERIOR air-tight heating stove and leather portieres for sale. 414 S. Tejon.

FOR SALE—Large fireproof safe. Room 60 First Nat'l Bank Bldg.

ALMOST new bed linen for sale cheap. Call at 201 S. Nevada.

FOR SALE—Cheap, or trade, 5-passenger Buick auto in good condition. 116½ E. Pikes Peak Ave.

THE MISSION STORE is doing business at the old stand, 27 W. Huerfano.

## POULTRY SUNDRIES

FOR SALE—Pikes Peak Poultry yards, thoroughbred rose comb Rhode Island Reds, stock, winnings, fixtures, etc. Room 6 Chamber of Commerce.

FOR SALE—Thoroughbred Anconas, Houdans and Crystal White Orpingtons cockerels. 833 S. Institute.

RHODE ISLAND RED pullets for sale. 424 S. El Paso.

FOR SALE—Rhode Island red cockerels. 606 Main St., Colorado City.

## CLEANING & PRESSING

A NEW suit each week for $1.00 per month. Pantatorium Pressing club, 17 E. Bijou. Phone 523.

## FOR RENT—OFFICES

OFFICE space with lights, etc., ground floor. Hastings-Allen Co., 110 N. Tejon.

## MASSAGE

MME. C. SCHRADER, scientific massage parlors. Stadish move vibrator; electric vibrators. Rooms 12, 113½ E. Pikes Peak.

## CHINA FIRING

CHINA fired, prices reasonable. 616 N. Walnut St. Phone Black [illegible]

A WANT AD IN THE GAZETTE IS WHAT BRINGS RESULTS

NewspaperARCHIVE®
NewspaperARCHIVE®

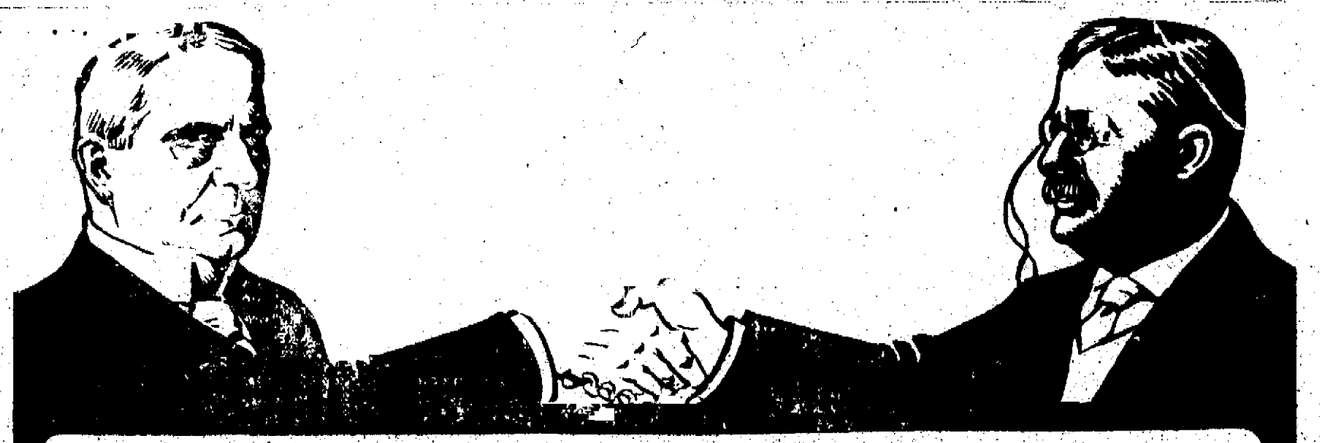

# "If I had my way, Mr. Roosevelt, you would be Perpetual President of the Hague Peace Tribunal!" says

CHAMP CLARK

Speaker of the House of Representatives

IN THE LADIES' WORLD DECEMBER NUMBER

His article is the leading feature of the Silver Anniversary Number of this great magazine. Everyone who is a believer in true Americanism must read it.

OTHER CONTRIBUTORS

**Mrs. Robert M. La Follette,** wife of Senator La Follette, in her article, "Twenty-five Years of Woman's Progress," predicts that the woman of the future will be the equal of the man in every branch of life. Read it.

**Strickland Gillilan,** the lecturer, addresses more people in one year than Robert J. Burdette did in his entire lifetime. In this issue he gives a vivid and humorous picture of his experiences. Read it.

**Edwin Markham** contributes a noteworthy poem.

**Stories by John Luther Long, Florence Morse Kingsley, Beulah Marie Dix, Edith Barnard Delano**

¶ Every page of this number has something for you. It is the great Jubilee Number of The Ladies' World and it is on every news-stand today.

THE LADIES' WORLD, NEW YORK


## NEW YORK MARKET

NEW YORK, Nov. 20.—Trading fell off abruptly today on the stock exchange. The afternoon session was the dullest of several weeks and the total of transactions was considerably below the recent average. General recessions of American stocks in London exercised a depressing influence which was heightened by heavy selling of United States Steel in the early trading and a further break in the Wabash stocks and bonds.

Bear operators concentrated their attack on United States Steel, ostensibly because of the meting of the Stanley commission for resumption of the steel investigation.

The demand for Amalgamated Copper and Utah Copper which made them conspicuously strong during the morning, was based largely on continued reports of trade conditions. Some sellers today quoted the metal at 13c. On the curb American Tobacco rose 15 points to 465, its highest price since the decree of the United States Supreme court was rendered against the company.

The export movement of gold continued today, $1,300,000 being engaged for shipment to Canada and $1,000,000 for South America. The total thus far engaged for Canada was brought up to $7,050,000 and for south America, $1,850,000. In addition to these amounts $2,000,000 was shipped to San Francisco today, making a total loss of gold of about $11,000,000 in the last few days.

Despite the extent of this movement there was no tightening of money rates. In regard to the shipment of gold to South America it was pointed out that regularly at this period of the year Argentine calls in gold from foreign countries for payment of her wheat, cattle and other exports, the movement in this instance being financed in New York because of the low rates for money here as compared with those prevailing abroad.

Bonds were irregular. Total sales, par value, $2,808,000.

United States bonds unchanged on call.

Quotations Furnished by Otis & Hough.

| | High. | Low. | Close. | Yes. Close. |
|---|---|---|---|---|
| Atchison | 107½ | 106¾ | 106¾ | 107⅛ |
| B. & O. | 102¼ | 101¾ | 101¾ | 102⅝ |
| Can. Pacific | 240⅛ | 238¾ | 238¾ | 240 |
| C. & O. | 75¼ | 74½ | 74½ | 74⅞ |
| C. & N. W. | 145½ | 145 | 145 | 145⅛ |
| C. G. W. | | | 20½ | |
| Erie | 32½ | 32⅛ | 32¼ | 32⅝ |
| do 1st pfd | 53 | 52½ | 52½ | 53 |
| Gt. North. | 127½ | 126½ | 126½ | 128 |
| Ill. Central | | | 142 | 141½ |
| K. C. S. | 29½ | 29 | 29 | 29½ |
| L. & N. | 154 | 152 | 152½ | 152½ |
| M., N. & T. | | | 32 | |
| Mo. Pacific | 39½ | 38¾ | 38¾ | 39⅛ |
| N. Y. Cen. | 107⅝ | 107½ | 107½ | 107⅞ |
| N. & W. | 110⅝ | 110¼ | 110⅝ | 110¼ |
| No. Pacific | 119⅞ | 118¼ | 118¼ | 120 |
| O. & W. | 40¾ | 40¼ | 40¾ | |
| Penn. | 122¼ | 121⅞ | 121⅞ | 122⅜ |
| Pacific Mail | | | 32½ | 31¾ |
| Reading | 152⅛ | 150⅝ | 150¾ | 151⅝ |
| Rock Island | 27 | 26⅝ | 26⅝ | 27 |
| do pfd | | | 50¾ | |
| So. Pacific | 118¼ | 112¾ | 112¾ | 113¼ |
| So. Railway | 30¼ | 29⅝ | 29⅝ | 30¼ |
| St. Paul | 111 | 110 | 110 | 110¾ |
| Union Pacific | 174⅝ | 172½ | 172⅝ | 173¾ |
| Wabash pfd. | 21 | 19¾ | 20 | 21½ |
| Lehigh | 180⅝ | 179 | 179¼ | 179½ |
| Am. Cotton Oil | 44⅝ | 43¾ | 44 | 45 |
| Am. Beet Sugar | 55¾ | 55⅝ | 55⅝ | |
| Am. Loco. | | | 36 | 37 |
| Amal. Copper | 62¾ | 60⅞ | 60⅞ | 61½ |
| Brooklyn R. T. | 78¼ | 77⅝ | 77⅝ | 78 |
| Car Fndry. | 55⅝ | 54½ | 54⅝ | 55⅝ |
| Con. Gas | 141¼ | 140¼ | 140¼ | 141¼ |
| C. F. & I. | | | 28 | 28 |
| Distillers | | | 32 | 31½ |
| Gen. Elec. | 155 | 154½ | 154½ | 154½ |
| Lead | 50½ | 50 | 50 | 50¼ |
| P. S. Car | | | 34¼ | 34½ |
| R. I. & S. | | | 23 | 23¾ |
| do pfd. | | | 81¾ | 81¾ |
| Smelter | 72¾ | 71¾ | 72¼ | 72½ |
| do pfd. | 102½ | 102 | 102 | |
| U. S. Steel | 63¾ | 62⅝ | 62⅝ | 64 |
| do pfd. | 109⅝ | 108¾ | 108¾ | 109¾ |
| Sugar | | | 117½ | 117⅜ |
| Utah Copper | 49¾ | 48½ | 48⅞ | 48½ |
| U. S. Rubber | 47⅝ | 47 | 47 | 47½ |
| do 1st pfd | | | 109⅝ | |
| V.-C. Chem. | 53 | 52⅝ | 52⅝ | 53¼ |
| West. Union | | | | 78½ |
| Westinghouse | 66⅞ | 65¾ | 65¾ | 66½ |
| Anaconda | 37½ | 37⅛ | 37⅜ | 37 |
| A. T. & T. | 139⅝ | 139 | 139⅝ | 139 |
| Chino | 23⅛ | 22⅝ | 22⅝ | 23⅜ |
| G. F. Cons. | 4⅝ | 4½ | 4⅝ | 4½ |
| Harvester | | | 109 | 109 |
| Ray | 14⅝ | 14⅝ | 14⅝ | 14½ |

## METALS

NEW YORK, Nov. 20.—Standard copper firm; spot, $12.32½@12.45; January, $12.37½@12.60; electrolytic, 12⅝@12⅞c; casting, 12¼@12½c.

Tin steady; spot, $43.30@43.75; January, $43.00@43.50.

Lead steady, $4.30@4.40.

Spelter steady, $6.40@6.60.

Antimony dull; Cookson's, $8.00@8.12½.

Iron quiet; northern grades, $14.65@15.25; southern, $14.75@15.50.

Bar silver, 56⅝c.


GET READY FOR THANKSGIVING

by ordering one of our handsome made-to-measure or ready-to-wear Suits or Overcoats. We have a new, up-to-date stock of stylish garments and woolens. We would be glad to show them to you.

M. GREENBERG

NEW YORK TAILOR AND CLOTHIER
108 E. PIKES PEAK AVE.


## CHICAGO MARKET

CHICAGO, Nov. 20.—Damage throughout the entire wheat belt of the Argentine republic had a bullish effect today in Chicago. The cereal closed all the way fromh Saturday night's prices to ⅝@⅞c up. Corn showed a net decline of ¼ to ¼@⅜c, oats unchanged to 1-16c advance and hog products 7½@17½c down.

The crop damage to wheat in the Argentine was alleged to have been inflicted by last week's storms which were in some places said to have been more or less of hurricane character. Prices here made an immediate response and there was a further upward slide owing to world's shipments being only about half as large as a year ago. In addition the total quantity of wheat on ocean passage was reported as 12,000,000 bushels less than at the corresponding time 12 months ago. However, the visible supply of wheat in the United States exhibited a decided increase and there was a disposition in some quarters to discredit the stories of damage in Argentine. May ranged from $1.00⅝ to $1.01¼@⅝c with last sales at $1.01 even.

Prospects of larger receipts weakened corn despite early strength due to wheat bulge. May fluctuated between 64½@65c, closing ¼c off at 64⅝c. Cash grades were depressed. No. 2 yellow, old, was quoted at 78c.

Concentrated buying did not have much effect in the way of hoisting oats. Top and bottom figures touched by the May option were 50⅛ and 49⅞c, with the close 50c, just the same as 48 hours before.

Hog products broke under packers sales. Pork showed a net loss of 15 to 17½c and the rest of the list ranged to 7½ to 12½c decline.

Quotations Furnished by Otis & Hough.

| | Open. | High. | Low. | Close. |
|---|---|---|---|---|
| Wheat— | | | | |
| Dec. | 96¼ | 96⅝ | 96⅛ | 96½ |
| May | 100⅞ | 101¼ | 100⅝ | 101 |
| July | 94⅞ | 95¼ | 94¾ | 94⅞ |
| Corn— | | | | |
| Dec. | 63¾ | 64⅛ | 63½ | 63⅝ |
| May | 64⅞ | 65 | 64½ | 64⅝ |
| July | 64¾ | 64¾ | 64½ | 64½ |
| Oats— | | | | |
| Dec. | 47½ | 47⅝ | 47½ | 47⅝ |
| May | 50 | 50 | 49⅞ | 50 |
| July | [illegible] | 46⅝ | 46⅛ | 46⅝ |
| Pork— | | | | |
| Jan. | 16.15 | 16.22 | 16.15 | 16.17 |
| May | 16.70 | 16.70 | 16.50 | 16.62 |


Don't waste your money buying strengthening plasters. Chamberlain's Liniment is cheaper and better. Dampen a piece of flannel with it and bind it over the affected parts and it will relieve the pain and soreness. For sale by all dealers.


## MONEY ON CALL

NEW YORK, Nov. 20.—Close: Prime mercantile paper, 4@4½ per cent; sterling exchange steady with actual business in bankers' bills at 483.80 for 60-day bills and at 486.90 for demand.

Commercial bills, 483¼.

Bar silver, 56⅝c.

Mexican dollars, 46½c.

Government bonds steady; railroad bonds irregular.

Money on call steady, 2⅝@2½ per cent; ruling rate, 2½ per cent; closing bids, 2⅝ per cent; offered at 2½ per cent; time loans easier; 60 and 90 days, 3½ per cent; six months, 3½@3¾ per cent.

## CRIPPLE CREEK MINES

Special to The Gazette.

CRIPPLE CREEK, Nov. 20. Remarkable progress is reported from the deep drainage tunnel notwithstanding the heavy handicap of working in heavy, wet ground. Yesterday Superintendent Charles Fuller checked up the work and found that in 19 shifts no less than 158 feet had been gained since November 1. The heading of the tunnel has passed through the Black Belle territory and now is about 40 feet within the side line of the Monte Cristo lode mining claim, and rapidly approaching the Gold Dollar Consolidated company's territory. An average of eight feet a shift under existing conditions is considered excellent work.

### Abe Lincoln.

Six sets of subtenants are at work in the Abe Lincoln mine in Poverty gulch and four of the operators are mining and shipping ore. The original lease is held by Edwin Gaylord of Denver, who has made concessions to his subtenants that insure the thorough exploitation of the mine. The lessees mining ore are working blocks in the third, sixth and eighth levels. The mine is owned by the Stratton estate.

### Womack and Tenderfoot Hills.

Recent work on the properties on Womack and Tenderfoot hills, bordering on Poverty gulch, having proved profitable, prospectors are seeking to secure leases in this section. A shipment was loaded out from the New Boston this morning, and ore is coming to surface from the Emma Abbott of the Lady Campbell Gold Mining company. Lessees are also at work on the Black Horse, Black Diamond, Mollie Kathleen and Queen Bess. The El Paso Gold King, the oldest mine in this section, is making daily shipments.

### Midget-Bonanza.

Lessees of the Midget Bonanza Gold Mining company, owning the Midget and Bonanza King mines on the western slope of Gold hill, are shipping a good grade of ore, and a carload loaded out Monday morning from the Bonanza-King is estimated at two-ounce ore.

## WOOL

ST. LOUIS, Nov. 20.—Wool steady; territory and western mediums, 17@29c; fine mediums, 18@19c; fine, 11@15c.

While Bakir is known as the great oil producing province of Russia, and its wells have produced immense quantities, its reputation bids fair to be overshadowed by the new region, the Saliany Steppe. Saliany is about 125 miles distant from the city of Baku, on the shore of the Caspian sea, at the mouth of the Kura, the largest river in the Caucasus. Its position is a commanding one, both for supplying the European and eastern market. The petroleum deposits in the Saliany steppe have been known for years, but only recently has attention been attracted thereto. The possibilities are very great.


# Weak Over-worked Women

Who are broken down and made invalids by the drudgery of never ending household cares and duties, or by over-frequent bearing and nursing of children, and many other cares, burdens and strains which the weaker sex have to bear, are deserving of profound sympathy. But while sympathy is commendable what these unfortunate women most need is a good, honest, square-deal Restorative Tonic and Strength-giving Nervine and Regulator one compounded and carefully adapted to act in harmony with woman's peculiar, delicate, ever sensitive organization.

Who so well fitted to select, carefully proportion the ingredients and compound a remedy for the cure of these distressing and often pain-racking weaknesses and derangements, as the carefully and thoroughly educated and regularly graduated physician who has had a long and successful experience in treating just this class of cases.

## Dr. Pierce's Favorite Prescription

PRIS MEDICINE TO

*THE ONE REMEDY No., and for over 40 years, sold by druggists for Women's Peculiar Weaknesses and Distressing Ailments, guaranteed up by one honest dealer all of the above qualifications.*

*THE ONE REMEDY which absolutely contains neither alcohol (which to Women is rank poison) nor habit-forming drugs.*

*THE ONE REMEDY which is so perfect in its composition and so good in its curative effects that its makers are willing to publish the formula in printing its every ingredient, they do, on its outside wrapper, or living the same and so [illegible]*

In all the above most important particulars, the "Favorite Prescription" stands absolutely alone—in a class all by itself—as woman's most reliable and trust-worthy remedy in time of sickness and distress. It is a pure glyceric extract made from American curative roots, found by long time experience to be most valuable in curing woman's weaknesses and derangements. The leaders in all schools of medical practice have endorsed each of its ingredients as of the best known remedies for the complicated affections for which it is recommended. These *professional* endorsements should count for far more than any number of lay testimonials. A booklet full of them sent free on receipt of name and address. World's Dispensary Medical Association, R. V. Pierce, M. D., Pres., Buffalo, N. Y.



## The Exchange National Bank

of Colorado Springs, Colorado
United States Depository.

Capital ..... $300,000.00
Surplus ..... $200,000.00

OFFICERS AND DIRECTORS:

A. G. SHARP, President. J. R. McKINNIE, Vice Pres. S. J. GILES, Cashier.
C. G. GRAHAM, Assistant Cashier. W. I. JONES, Assistant Cashier.
WILLIAM LENNOX. W. S. NICHOLS. D. H. RICE. E. W. GIDDINGS
FRANK F. CASTELLO. A. S. HOLBROOK.

Safe Deposit Boxes For Rent in Our Modern Fire and Burglar Proof Vault at $2 and Upwards Per Year. Special Attention Given to the Accounts of Ladies.

## The Colorado Title & Trust Company

Capital and Surplus, $350,000.00
OFFICERS AND DIRECTORS.

President, J. Arthur Connell; Vice President, Horace G. Lunt, Eugene P. Shove; Secretary, Edward E. Curtis, Wilfrid M. Hager; Secretary and Trust Officer, William R. Waterson; Treasurer, George E. Nolte; Auditor, John H. Baker. C. P. A., C. M. MacNeill, P. F. Stewart, E. P. Davis, Sherwood Aldrich, Henry Hine, Spencer Penrose, D. B. Fairley, F. C. Hall, C. P. Dodge, George A. Fowler, George M. Irwin.

Bonds, Mortgage Loans and Investment Securities Bought and Sold.

Small Accounts Accepted. Interest Paid on Deposits

## Colorado Springs National Bank

CORNER TEJON AND KIOWA STREETS.
CAPITAL, $100,000. SURPLUS, $55,000.
OFFICERS AND DIRECTORS.

S. D. McCracken, President; W. K. Jewett, W. F. Richards, O. E. Hemenway, Vice Presidents; W. R. Armstrong Cashier; Carl C. Fingel, Asst. Cashier.
George S. Elstun, B. G. Robbins, M. C. Gile, D. N. Heizer, W. W. Flora, H. C. Harmon, George C. Holden.

## The First National Bank

OF COLORADO SPRINGS, COLO.

CAPITAL ..... $200,000
SURPLUS ..... $300,000

Travelers' Checks and Letters of Credit. Safety Deposit Boxes.

OFFICERS AND DIRECTORS:

I. A. HAYES, Pres. IRVING HOWBERT, Vice Pres. A. B. HUNT, Cashier
WM. I. HOWBERT, Assistant Cashier. JAY B. MERRITT, Assistant Cashier.
WILLIAM A. OTIS. CHARLES M. MacNEILL. SPENCER PENROSE
R. W. CHISHOLM. RICHARD F. HOWE

## THE EL PASO NATIONAL BANK

COLORADO SPRINGS, COLORADO

Capital ..... $200,000.00
Surplus and Undivided Profits ..... $250,000.00

SHAREHOLDERS: A. C. Hemming, President; E. P. Shove, V. Pres.; R. S. Brownlee, Cashier; O. L. Godfrey, Asst. Cash.; W. H. Hemming, Asst. Cash.; Asa T. Jones, Asst. Cash.; Gen. Wm. J. Palmer; F. C. Smith, F. J. Eaton, P. H. Fisher, Ezra Grant, J. A. Gee, E. M. Carlin, S. Aldrich, R. L. Lovett, A. B. Mason, [illegible] H. Carlin, G. Lizemore, G. Elstun, G. E. Hemenway, R. S. Kauffman, A. Fetterman, A. F. Holloway, F. Hunt, R. H. Heffley, M. McFarlane, Henry Jackson, F. A. Faust, W. A. Anderson, Colorado Springs, Colo.; R. D. Edwards, Pres. Nat'l Bank of Commerce, Wm. H. Thompson, Pres. Thompson Trust Co., St. Louis, Mo.; M. D. Thatcher, Pres. First Nat'l Bank, Pueblo, Colo.

## THE COLORADO SAVINGS BANK

OF COLORADO SPRINGS, COLO.

Paid-in ..... $50,000
Surplus ..... $50,000

General Banking Business. Interest Paid on Savings Accounts.

OFFICERS AND DIRECTORS—E. T. EATON, Pres.; O. H. SHOUP, Vice Pres.; F. P. EVANS, Cashier; T. C. STRACHAN, Asst. Cashier; W. S. NICHOLS, FRANK A. JOHNS, JOHN CURR, JOS. G. DERN, R. C. SHARER, WM. STRACHAN.

## OTIS & HOUGH STOCKS, BONDS, GRAIN & PROVISIONS

MEMBERS NEW YORK STOCK EXCHANGE
CHICAGO BOARD OF TRADE
MEMBERS NEW YORK COTTON EXCHANGE
PRIVATE WIRES TO ALL PRINCIPAL CITIES
Offices. Mining Exchange Building Telephone No. 188

## WE OFFER

500 shares, or any part Mountain States Telephone 7 per cent stock at $105.50
WE BID $105.00 FOR THE STOCK

We urge immediate purchase for there will be another advance shortly. For full particulars call

NEWBOLD, TAYLOR & GAUSS
Bonds and Investments

506-A Mining Ex. Bldg. Telephone Main 124

## You Get Results From Gazette Wants


## COLORADO SPRINGS MINING STOCKS

### MINES.

| | Bid | Ask. |
|---|---|---|
| Acacia | 04¼ | 04½ |
| C. C. Con. | 03 | 03¼ |
| C. K. & N. | 12 | 15 |
| Dante | 04½ | 05 |
| Dr. Jack Pot | 07¾ | 08 |
| Elkton | 74½ | 75 |
| El Paso | 77⅝ | 78 |
| Fanny H. | 03 | 03¼ |
| Finnley | 08 | 12 |
| Gold Dollar Cons. | 17 | 18¼ |
| Gold Sun | 02¾ | 03 |
| Independence | 13¾ | 14½ |
| Isabella | 07½ | 08 |
| Jack Pot | 02 | 02¼ |
| Lexington | 02 | 03 |
| Mary McKinley | 54 | 55 |
| Moon Anchor | 02¼ | 03¼ |
| Old Gold | 04 | 04½ |
| Portland | 02½ | 02¾ |
| Portland | 97 | 98½ |
| Vindicator | 72 | 73 |
| Work | 02¾ | 03 |

### UNLISTED.

| | Bid | Ask. |
|---|---|---|
| Golden Cycle | 100 | |
| Jennie Sample | 08 | 09 |
| Jerry A. | 08¼ | 09 |
| U. Go M. | 06½ | 06¾ |

### PROSPECTS.

| | Bid | Ask. |
|---|---|---|
| Banner | 03¾ | 04 |
| Bob Lee | | 005 |
| Gold Bond | 005 | |
| Gould | 01½ | 02 |
| Keystone | 00½ | 01 |
| Little Nell | 008 | 02½ |
| Little Pinto | 001 | 3 |
| Magnet Rock | | 02½ |
| Mary Nevins | 03¾ | 04 |
| Mtn. Beauty | 01¾ | 02½ |
| Raven & H. H. | 04½ | 04¾ |
| Republic | 01 | 01¼ |
| Rouse Savage | 03¾ | 03½ |
| Rose M. | 02 | 02½ |
| Rose N. | | 02½ |

### MISCELLANEOUS.

| | Bid | Ask. |
|---|---|---|
| Black Jack | 04½ | 05 |
| Colo. G. Camp | 001 | |
| Flower West | 004½ | 006 |
| Gold Hill | | 002 |
| Missouri | | 01 |
| O. K. | 002 | 003 |
| Olive Branch | 001 | |
| Texas Girl | 001 | 003 |

### SEPARATE SALES

A-Acacia, 5,000 at 4½; C. C. Cons., 1,000 at 3¾; 1,000 at 3½; 9,000 at 3½; C. K. & N., 1,000 at 14; Dante, 2,000 at 7½; Elkton, 1,000 at 75; 5,000 at 75; 500 at 74½; El Paso, 500 at 77½; 2,000 at 77; 1,000 at 78; Fanny H., 1,000 at 3¼; Mary N., 2,000 at 3¾; 2,000 at 3¾; Isabella, 4,000 at 13½; 4,000 at 14; Lexington, 1,000 at 2; Mary McKinney, 500 at 54½; Pharmacist, 2,000 at 02½; 14,000 at 2½; Portland, 500 at 97; 500 at 96; Gold Sun, 15,000 at 2¾; Vindicator, 500 at 72; 1,000 at 72½; Work, 1,000 at 02; G. M., 1,000 at 06; 5,000 at 07½; Moon A., 2,000 at 3½; Banner, 2,000 at 3½; Bob Lee, 5,000 at 005; Mtn. Beauty, 10,000 at 2½; Gould, 5,000 at 1½; Raven & H. H., 5,000 at 3½; 2,000 at 4⅛; 16 at 4½; Rouse Savage, 9,000 at 3¾; Black Jack, 1,000 at 4½; Flower W., 2,000 at 005.

## EASTERN LIVESTOCK

KANSAS CITY, Nov. 20.—Cattle—Receipts 21,000 including 1,500 southerns. Market steady native steers, $5.25@9.00; southern steers, $4.00@6.25; southern cows and heifers, $2.00@4.50; native cows and heifers, $2.75@7.00; stockers and feeders, $3.75@8.25; bulls, $3.25@5.00; calves, $4.00@7.25; western steers, $4.00@7.25; western cows, $2.00@3.00.

Hogs—Receipts 15,000. Market 10c lower; bulk of sales, $6.00@6.45; heavy, $6.40@6.50; packers and butchers, $6.25@6.50; lights, $6.00@6.30; pigs, $5.00@6.25.

Sheep—Receipts 15,000. Market 10c lower; muttons, $2.75@3.75; lambs, $4.00@5.75; range wethers and yearlings, $3.75@4.60; range ewes, $3.00@4.[illegible]

## COPPER QUOTATIONS

Quotations Furnished by Otis & Hough.

| | Bid. | Ask. |
|---|---|---|
| Adventure | 4½ | 5 |
| Allouez | 34 | 34¼ |
| Arizona Commercial | 025 | 026 |
| Butte Coalition | 17½ | 17¾ |
| Cal. & Ariz. | 54⅝ | 54¾ |
| Cal. & Hecla | 390 | 395 |
| Centennial | 11½ | 12 |
| Copper Range | 56½ | 57 |
| Daly West | 5¼ | 5¾ |
| Dome Extension | 81½ | 82 |
| Franklin | 7½ | 7¾ |
| Granby | 29½ | 30 |
| Greene Cananea | 7⅛ | 7½ |
| Iron Blossom | 99 | 101 |
| La Salle | 4¾ | 5 |
| Lake | 32½ | 33 |
| Mass. | 7½ | 8 |
| Mohawk | 43½ | 44 |
| Miami | 21 | 21⅛ |
| Nevada Cons. | 17½ | 17¾ |
| North Butte | 23 | 23½ |
| Nipissing | 7½ | 7¾ |
| Nevada Hills | 2½ | 2¾ |
| Key State o/s | 026 | 028 |
| Baltic | 3½ | 4 |
| East. Butte | 11¼ | 11½ |
| Old Dominion | 46½ | 47 |
| Parrott | 9½ | 10 |
| Quincy | 60 | 61 |
| Shannon | 8 | 8¼ |
| Superior Copper | 25½ | 26 |
| Superior & Boston | 3 | 3¼ |
| Sioux Cons. | 13 | 13½ |
| United Verde Ext. | 1 | 1⅛ |
| Victoria | 2 | 2½ |
| Wolverine | 87 | 88 |
| United Fruit | 193 | 196 |
| Ely Central | 01 | 03 |
| Giroux Cons. | 4 | 4½ |
| Inspiration | 8¼ | 8⅝ |
| Indiana | 9¼ | 9½ |
| Ohio Copper | 1 | 1⅛ |
| Bay Central | 2 | 2¼ |

## BOND LIST

Quotations Furnished by Otis & Hough.

| | Bid. | Ask. |
|---|---|---|
| Atchison general 4s | 99½ | 99¾ |
| do convertible 5s | 109 | 109½ |
| Baltimore & Ohio 4s | 98¾ | 99 |
| C., B. & Q. joint 4s | 96⅝ | 96⅞ |
| do Illinois 4s | 99⅝ | 99⅞ |
| do general 4s | 97 | 97¼ |
| Central Pacific first 4s | 96⅞ | 97 |
| C., R. I. & P. refund 4s | 88½ | 89¾ |
| do coll. trust 4s | 73½ | 74 |
| Colo. Southern first 4s | 95½ | 96 |
| Denver & Rio Grande 4s | 90½ | 91 |
| Missouri Pacific 4s | 75 | 75¼ |
| So. Pac. first refund 4s | 95 | 95½ |
| do collateral 4s | 82¼ | 82⅝ |
| Southern Railway 4s | 78¼ | 78½ |
| Union Pacific first 4s | 101 | 101½ |
| do convertible 4s | 103¾ | 104 |
| do refunding 4s | 97½ | 97¾ |
| U. S. S. cor. sink. fund 5s | 102 | 102¼ |
| U. S. 2s registered | 100¼ | 100¾ |
| U. S. 2s coupons | 100¾ | |
| U. S. 3s registered | 101⅞ | 102¼ |
| U. S. 3s coupons | 113⅝ | |
| U. S. 4s registered | 113¾ | 114¼ |
| U. S. 4s coupons | 113¾ | 114¼ |
| Wabash first 4s | 81½ | 81¾ |
| Western Union 4½s | 97 | 97¼ |

## KANSAS CITY GRAIN MARKET

KANSAS CITY, Nov. 20.—Cash wheat 1c higher; No. 2 hard, 98½@1.06½; No. 3, 97½@1.04½; No. 2 red, 95@98½; No. 3, 96@97.

Corn, 1@1½c higher; No. 2 mixed, 72c; No. 3, 66@71½c; No. 2 white, 73c; No. 3, 68@72c.

Oats unchanged; No. 2 white, 49@49½c; No. 2 mixed, 47½@48c.

Rye, 94@95c.

Hay strong; choice timothy, $19.50@20.00; choice prairie, $13.00@13.50.

Receipts—Wheat, 33 cars.

## COTTON MARKET

Quotations Furnished by Otis & Hough.

| | Open. | High. | Low. | Close. |
|---|---|---|---|---|
| Dec | 9.24 | 9.25 | 9.18 | 9.24 |
| Jan. | 9.03 | 9.07 | 9.00 | 9.04 |
| Mar | 9.14 | 9.17 | 9.12 | 9.16 |
| May | 9.23 | 9.26 | 9.20 | 9.24 |
| July | 9.30 | 9.31 | 9.26 | 9.29 |
| Oct. | 9.33 | 9.35 | 9.29 | 9.34 |

NewspaperARCHIVE®

# Wants

## WANTED Male Help

300 MEN, 20 to 40 years old, wanted at once, for electric railway motormen and conductors; $60 to $100 a month; no experience necessary; fine opportunity; no strike; write immediately for application blank. G-150, care of Gazette.

WANTED—Men to learn barber trade; an army of our graduates running shops depending upon us for barbers; many jobs waiting; few weeks qualifies; can't be had elsewhere; write today. Moler Barber College, Denver, Colo.

TREE SPECIALIST—Your fruit and shade trees are not easily grown and to neglect them means dead trees. I have had over 20 years successful experience in planting, pruning and doctoring trees. Your work solicited, charges reasonable. T. I. Mills, 32 S. Tejon street.

SUITS, $15—ALL WOOL GOODS
Made to your measure. We save you 50 cents on every dollar. The Court House Square Tailors, 120 E. Cucharas street; opposite court house.

SALESMEN make $20 a day selling Perfection "Ad." Projectors—Colored Ads." on Sidewalks. Write quick, terms and territory. Perfection "Ad." Projector Co., 22 Quincy St., Chicago.

WANTED—First-class carpenters to exchange work for lots. The Hastings-Allen Realty and Building Co., 110 N. Tejon.

AT once, experienced man, with family, to lease 640-acre ranch 3½ miles south of Calhan. Phone Main 522.

WANTED—A Christian man to solicit and work for the Mission. 27 W. Huerfano.

BOY to deliver with wheel. Johnson Jewelry Co.

SAFETY blades sharpened. Pikes Peak Pharmacy and Fiedler's cigar store.

## WANTED Female Help

WANTED—A roommate for two light housekeeping rooms; a business woman preferred. Address P. O. Box 623, Colo. City.

PRIVATE family cook, good place and good wages, second girls, nurse girls, house man, valet. Rhinds Employment Agency.

EMPLOYMENT BUREAU—45 First National Bank Bldg. Mrs. Rhind. Phone Main 1405.

MRS. HENDERSON, 122 E. Kiowa, furnishes experienced help, with references; both male and female.

LADIES' used clothing bought and sold at 32 N. Weber street. Phone 894.

WANTED—Girl for general housework. 431 E. Huerfano.

WHITE girl for general housework. Apply 1501 N. Tejon street.

WANTED—Competent girl for general housework. 1504 N. Nevada.

## WANTED Situations

SITUATION WANTED—Middle-aged married man, good health and habits, as salesman, solicitor, collector or work of any kind with business house, firm or corporation; willing worker with business experience and good references. Address M-82, Gazette.

WANTED—Care of linen department in hotel or rooming house, or general housekeeper. Address M-51, Gaz.

BUNDLE or day work by experienced lady; work guaranteed. Rear 117 S. Weber.

WANT position as chauffeur; can do own repairs; good references. M-80 Gazette.

WANTED—Position in private family by young man and wife. Wife a good cook. Address N-5, Gazette.

RELIABLE colored girl wants work by hour. Black 114. 321 E. Cimarron.

POSITION as nurse; will assist with housework. Phone Main 1431.

WORK by the day or hour. Mrs. Anderson. Phone Red 675.

WORK and all-round houseman. Call phone Main 1652. Slaughter.

WOMAN wishes to do washing or cleaning. Phone Red 479.

POSITION as cook, good reliable woman in good home. 23 E. Boulder.

LADY wants day work. Inquire 211 N. Cascade. Room 10.

REFINED young lady wants position as housekeeper. Address M-72, Gaz.

## WANTED To Rent Houses

WANTED—At once, 5 or 6-room modern house, stove or furnace, heat, separate yard, within 6 blocks of "Busy Corner," east or north; not over $25. Address L-85, Gazette, or see Miss Bush, "Busy Corner" drug store.

WANTED—Nicely furnished house, three bedrooms, north end, close in, reasonable. M-4, Gazette.

## DRESSMAKING

FANCY dressmaking and tailoring, no charges if work proves unsatisfactory. Phone 2255. Mrs. G. J. Van Loon, 321 E. Cache la Poudre.

DRESSMAKING—All work guaranteed. 1327 Colo. Ave. Phone Blue 722.

## HOTELS

THE GRANT
at Denver, 1922 Grant St., the best dollar hotel in city; two blocks from business section; steam heat; clean and up-to-date; get on Nineteenth Ave. car at depot, get off Grant Ave., walk ½ block north.

## FOR SALE RANCHES

MOUNTAIN RANCHES
$1,500 buys this 160 acres. Good house, spring, running stream, natural meadow; potatoes, barley, wheat and stock peas can be raised. We have other fine ranches in same locality.
THE JONES REALTY CO.
Room 1, Midland Block.

## WATCH REPAIRING

SPECIAL rates; watches cleaned, 50c; main springs, 50c. All work guaranteed. Highest price paid for old gold and silver. S. Klein, 16 E. Huerfano.

# Wants

## FOR RENT ROOMS Furnished

SINGLE rooms or en suite on first or second floors, with or without private kitchen; 3-room tent cottage, comfortable for winter. 611 N. Cascade Ave.

PLEASANT front suite with veranda for 2 or more persons; also single room; hot water heat; $2 week up. Phone 2859. 9 W. Boulder St.

3 OR 4 unfurnished or partly furnished rooms for housekeeping; north; adults; no sickness; permanent. M-12 Gazette.

CALL up Black 137 if you want a steam-heated, nicely furnished room, with or without kitchen privileges; close in; at lowest price.

THREE large rooms for housekeeping; one nice room and kitchen; two large, sunny rooms, with bath and kitchen. 712 N. Tejon.

FOR RENT—Furnished, two rooms with two large sleeping porches and grates; no tubercular. 1328 N. Tejon.

FURNISHED rooms, prices reasonable; weekly or monthly rates on application. Phone 2598. 323 E. Bijou.

3 OR LESS, pleasant rooms for light housekeeping, furnished, with bath. 911 Colo. Ave., Colo. Springs.

ONE room, with kitchen privileges; also room with sleeping porch, hot water heat. 315 N. Weber.

ONE large front room on first floor, suitable for two people; has fireplace. 125 N. Weber.

HOUSEKEEPING rooms, modern, close in, winter rates. 219 N. Wahsatch.

3 OR 4-room flat, in cottage, completely furnished; all modern conveniences. 219 E. Monument.

3 OR 4 rooms for light housekeeping. 1229 N. Tejon. Call mornings, or phone 2111.

COZY room for lady or gentleman, two windows, bath, phone, no children or dogs. 132 N. Weber.

FOR RENT—Furnished, 3 rooms, newly finished, close in, cheap to right party. Phone 1692.

TWO nicely furnished light housekeeping rooms. 202 S. Wahsatch.

MODERN rooms for housekeeping; no consumptives. 732 N. Wahsatch.

LIGHT housekeeping rooms, modern; reasonable price. 824 N. Weber St.

3 ROOMS for light housekeeping, in bungalow. 426 N. Weber.

COMFORTABLE housekeeping rooms, $1 per week and up. 820 S. Tejon.

SUITE of rooms or single rooms for light housekeeping. 211 E. Uintah.

SLEEPING rooms at $1.00 per week and up. 118½ S. Tejon.

COZY FLAT, heat, gas range, bath and sleeping porch. 326 E. Yampa.

NICELY furnished rooms, modern house, reasonable. 32½ N. Nevada.

## WANTED Miscellaneous

COLORADO people who want to talk to people in the rich northern half of South Dakota can do so easiest, best, cheapest in columns of Aberdeen Morning American, which is read every day by 30,000 in 250 towns in half the state. Classified rates 1c per word. Send cash for 4 times and get 2 extra days free. American best read classified page in state. Ask for free sample. Write today to J. H. McKeever, Publisher.

WANTED—Good cow for keep for winter, best of care guaranteed. Part Jersey preferred. Address N-7, Gazette.

GARMENTS cleaned, pressed, repaired, refitted. Phone M. 2966. 7 N. Cascade Ave., opposite Antlers.

ALUMINUM and cast iron welding and machine repairs. Frank F. Bumstead, rear of Gazette Bldg.

WANTED—To buy couple second hand steam radiators. Address M-33 Gazette.

EL PASO SANITARY CO.
Cleans grease traps, cesspools, vaults. F. Brewington, 133 E. Kiowa. Phone 766.

FLUFF and rag rugs made from old carpets. Colorado Springs Rug Mfg. Co., rear 1013 N. Wahsatch. Phone 2419.

SAFETY blades sharpened. Pikes Peak Pharmacy and Fiedler's cigar store.

LEADING buyer of gents' clothing. 13½ E. Huerfano. Phone 1837.

HIGHEST price paid for men's old clothing and shoes. Phone 1853 Main.

## CLAIRVOYANT

MRS. SAMPSON, noted psychic, readings daily; meetings Sunday and Thursday evening. Prices within reach of all. Rooms 14-15 Barney Bldg., 112½ Pikes Peak.

SPIRITUAL meeting, Sunday evening, 8 o'clock and Wednesday afternoon, 2 o'clock; North Sheldon and Washington Ave., Colorado City; readings 2 p. m. to 7 p. m. Mrs. Wheeler.

MRS. THOMPSON has moved from 506 W. Huerfano to 327 S. Tejon, where she will be pleased to see her friends. Readings daily.

## HORSES AND VEHICLES

FOR SALE—Large horses and coal wagons and several sets heavy harness; one team for sale, part cash, part time. 607 W. Huerfano.

FOR SALE—Young team, harness and surrey, or will trade for small business, grocery or confectionery. Phone Red 261.

FOR SALE—Or trade, a horse; can be seen at Antlers Livery. E. DeF. Curtis.

FOR SALE—Pair large mules, good workers, worth the money. Apply 319 N. Weber.

## Storage and Transfer

REMEMBER the name Smith when you have fine furniture to move or prepare for shipping; every business excels in some particular line; this is the work; we are prepared to please the most exacting. Phone 100. SMITH'S STORAGE & TRANSFER CO.

SEE MILLEN FOR STORAGE. 107 S. NEVADA AVE.

# Wants

## FOR RENT HOUSES Furnished

ELK HOTEL ANNEX—Seven rooms; steam heat, electric light, furnished or unfurnished. Rear entrance but connected with main building. Very low terms. Inquire Clerk, ELK Hotel.

1707 WOOD AVENUE—10 rooms, 2 baths, 2 sleeping porches, freshly painted; large corner lot, facing west. E. De F. Curtis, 2120 N. Nevada Ave. Phone 2223.

4 ROOMS and large sleeping porch, heat, hot water and janitor service furnished. 1012 N. Wahsatch. Phone Red 91.

RUSTIC cottage, pretty and comfortable, four rooms, sleeping porch, electricity, gas range, fine location, very reasonable. 1311 Wood Ave.

AT a bargain, for the winter months, well-furnished, and in every way modern, 8 rooms. See owner, Room 6, Y. M. C. A., 10 to 11 a. m.

FOUR-ROOM modern house, furnished; would like to take man for rent and pay difference; call evenings. Gus B. Wilson, 421 E. Del Norte St.

WARMLY built modern 6 rooms and bath, on ground floor, south front; desirable location. Phone Main 464. 814 E. Platte.

COTTAGE, two rooms and sleeping porch, partly modern. 805 E. Boulder. Phone Black 341.

FOR RENT—14-room house, fully furnished; close in; bargain rate during the winter season. L-63, Gazette.

A MODERN 5-room furnished apartment, choice location, $40 per month. Phone Main 929.

LARGE 3-room furnished cottage, clean, porches, cheap. 1411 N. Wahsatch.

3-ROOM cottage, lights, range, gas, no invalids or children. 423 W. Bijou.

4-ROOM cottage in rear, very cheap. 315 N. Weber.

MODERN house of six rooms, close in. 36 W. Bijou.

FOR RENT—Furnished two-room cottage. 424 East Kiowa.

FURNISHED OR UNFURNISHED 3-room, rear cottage. 722 N. Weber.

3-ROOM cottage with bath. 424 S. Tejon.

NEW 4-room modern cottage. 318 E. Cache la Poudre.

4-ROOM furnished house, close in. Inquire 14 S. Corona. Phone Red 284.

4-ROOM modern cottage, sleeping porch, gas. 639 N. Royer. Main 2628.

4-ROOM modern house; no children. Inquire Kennebec Hotel. Phone 1781.

ESPECIALLY cozy, furnished 2-room cottage, reasonable. 312 S. Weber.

LARGE 3-room cottage, furnished and clean. 1011 N. Wahsatch Ave.

## BOARD AND ROOMS

WANTED—Boarders and roomers at the Lawton house, 329 E. Kiowa; 1 block north and 2 blocks east of postoffice; steam heat, first-class table board served family style. Reasonable rates.

PLEASANT rooms, home cooking a specialty. Reasonable rates. 321 E. Bijou.

FIRST-CLASS rooms and board, walking distance. 215 E. Monument. Phone Red 86.

COURT VIEW, 201 S. Nevada. Rooms, with good table board; reasonable rates.

VERY low rates on at the Westover; new management. Phone Main 746.

MISS WOMACK has one vacant room, 432 N. Nevada. Phone 1768.

ONE large room with board, at 222 E. Dale. Phone Red 84.

MISS HORTON.
428 N. WEBER.

SUNNY south room; table board. The Arno, 216 N. Cascade. Phone 1649.

THE MARLOW, 28 W. Bijou, rooms and excellent table board; reasonable.

## FOR SALE FURNITURE

BRASS and iron beds, springs, mattresses, dressers, commodes, dining table, chairs, rockers, buffet, china cabinet, wardrobe, kitchen cabinet, kitchen safe, bookcase, blankets, comforts, rugs, range, heating stoves. 32 N. Nevada.

BED linens, comforters, pillows, rugs, lace curtains, library table, rockers, mirror, dressers, sewing machine, beds, mattress, tailor fixtures. 128½ N. Nevada.

GOOD heater, dresser, commode, rugs, lawn mower, dining table, chairs, rockers and other household furniture. 924 N. Corona.

FOR SALE—Heating stove, oak dresser and mahogany dresser. 311 Lincoln Ave., Colorado City.

COMMON H. H. goods, cheap until sold. 741 E. Cache la Poudre. Phone Black 231.

COME to 224 E. Pikes Peak Ave. for bargains in new and second-hand furniture and stoves, dishes, etc.

FURNITURE for sale. Call at 417 Jackson, Colo. City.

STOVES, fixtures and repairs, etc., at 224 E. P. P. Ave. New management.

FURNITURE for sale, very cheap. 815 E. San Rafael.

SPECIAL sale on Vernis-Martin beds this week at 119 E. Huerfano St.

## Auctions and Auctioneers

COL. D. A. DIBB, AUCTIONEER. Office, 32 N. Tejon. Phone Main 796.

## WANTED Rooms and Board

RESPECTABLE, responsible, temperate young business man (not tubercular), wants large airy room or room and sleeping porch with refined, well furnished home of private family, good neighborhood; city outskirts not objectionable, will pay good price for right accomodations. Address N-8, Gazette.

# Wants

## FOR RENT HOUSES Unfurnished

UNFURNISHED HOUSES FOR RENT

| | |
|---|---|
| 4-r. lights, water inside, etc., NE. | $12.00 |
| 5-r. modern, west side | 20.00 |
| 8-r. modern except heat, south | 16.00 |
| 3-r. northeast | 7.00 |
| 3-r. south, close in | 11.00 |
| 4-r. south, close in | 17.00 |
| 6-r. south, close in | 17.50 |

H. A. SCURR
Real Estate and Loans. 20 S. Tejon

NICE 7-room house, hot water heat; strictly modern, new, close in; good neighborhood; chang to desirable tenants. Mullaney, Midland Block.

8-ROOM modern north; water heat, sleeping porches; cheap. Geo. Munroe, care Kaufmans.

4-ROOM house for rent, new and clean. 319 E. Fountain St., within a block of school. Apply 913 S. Corona St. Jacob Ayers.

6-ROOM cottage, modern, garden, chicken yard, lawn, two rooms arranged to rerent for housekeeping. Inquire 1128 Grand Ave.

IVYWILD, 9 rooms mod. garage, $27.50; 10 rooms modern, north, $35; 519 E. Del Norte, neat cottage, $11.00. Hahn, 712 E. Columbia. Phone 1575.

FOR RENT—5-room cottage. Call at 326 E. Kiowa.

FOR RENT—A paint shop. Inquire at 516 S. Nevada Ave.

5 ROOMS, modern except heat; $16 N. Institute. Inquire 621 E. Willamette.

4-ROOM modern flat, close in; gas. Main 2628. 639 N. Royer.

7-ROOM house; modern, 421 E. Boulder. Wm. Clark, 419 E. Boulder.

FIVE rooms, modern except heat, $15 per month. Call 410 E. Yampa St.

3-ROOM apartment, strictly modern. The Barton. Inquire 16 E. Pike Bldg.

THREE rooms, unfurnished, rear 224 S. Wahsatch. Inquire on premises.

423 NORTH NEVADA for rent. Inquire at 403 N. Nevada.

5-ROOM house, $10.00 per month. Call at corner grocery, 22 E. Las Animas.

## GRADUATE OSTEOPATH

DRS. KLEIN & COULSON, graduates Still's college, Kirksville, Mo., 601-3-5 Ex. Nat. Bank Bldg. General practice. Specialty stomach and female troubles, rheumatism, constipation, goiters, nervous diseases. Eleven years' practice. Office and res. phones. Hours 8-12, 1-6, 7-9. We show individuality and originality of method in the treatment of our cases. All treatments are specific, thus insuring a maximum of results in the shortest time.

DR. G. W. PAULY and Lona E. Pauly, graduates Still's college, Kirksville, Mo. G. W. Pauly, offices at 201-202-203-204 DeGraff Bldg., 118 N. Tejon St. Phone Main 1701, and Lona E. Pauly, offices at 1532 N. Nevada Ave., phone Main 956. As treatments progress like lessons, it is best that each have separate patients and practices. Come in and we will show you to your satisfaction what has caused your trouble.

E. L. MUMMA, M. D., D. O., 608-609-610 Exchange National Bank Building. Phones: Office, 1974; residence, 1822.

DR. CONWAY, Still's graduate; postgraduate work under specialists. Phone or call 6 El Paso Bank Bldg.

DR. GENIE SUMMERS, 6 El Paso Bldg. Ph. Red 351. Res. Acacia Hotel.

## CHIROPRACTIC

WE REMOVE the cause of disease by removing nerve pressure. Your nerves must be free from pressure or you cannot be well. Chronic diseases our specialty. Examinations free. Coultrup Bros., 214 East Pikes Peak ave., ground floor.

## PHYSICAL CULTURE

SCIENTIFIC boxing and physical culture; results guaranteed; lesson free. Moyer, 9 El Paso Bldg.

## For Sale or Exchange

TO TRADE.
Will trade good concert guitar, value $8, for shotgun or .22 rifle. Call Sunday morning before 10 o'clock. 516 N. Hancock.

20 H. P. 4-cylinder 5-passenger automobile, splendid condition, cheap or will trade. P. O. Box 1043.

## Typewriters and Supplies

UNDERWOOD TYPEWRITER CO.
607 Exchange Nat'l Bank Bldg.
Rents First-Class Visible Underwoods.
"The machine you will eventually buy."
We do repairing.
PHONE MAIN 1017.

## FOR RENT RANCHES

WANTED—At once, experienced man with family to lease my 640-acre ranch 3½ miles south of Calhan. Phone Main 522.

## WANTED Real Estate

IF you have property for sale at a bargain, list it with me; only bargains interest buyers.
JOHN F. MURRAY
48 Independence Bldg.

## Painting and Papering

WE paper rooms from $3.50 up; also painting and kalsomining. Ideal Wall Paper Co., 1014 Colo. Ave.

## SEWING MACHINES

SEWING machines for rent and repaired; machines, $6 and up; 100 to select from; all makes. The Hext Music Co., 19 N. Tejon St. Phone Main 1272.

## VACUUM CLEANERS

LATEST improved vacuum housecleaners—most powerful electric machines, for rent by day or week with or without operator. Hibbard & Co., Carpet Dept.

## FOUND

OWNER of gold filigree breast pin advertised lost about November 5, please call this office.

# Wants

## FOR SALE Real Estate

AN IDEAL HOME
IN THE NORTH END
6-room; fully modern house, bungalow style; two very large sleeping porches, inclosed in glass and screen; located on beautiful corner, north, where one has a fine view of city and mountains; south and west front, lot 50x155 each. A number one barn, one and one-half stories high; fine floor and hay loft. Extra fine chicken house and yard; cement sidewalks around entire property and house; stone steps entering the house. This house is in first-class condition on the inside, the walls being newly calsomined and the woodwork varnished. The house is completely furnished with first-class furniture. This property is worth $6,000; but owner says SELL THE WHOLE SHOOTING MATCH for $4,000 within the next 10 days.
S. T. JOHNSON
Real Estate, Loans and Insurance
22 S. Tejon St.

DO you want to sell or trade your property? Then list it with us. No matter where it is, we can handle it for you. We rent property. We insure property. We buy and sell mortgages. We loan money. We sell stocks and bonds. We deal only in first-class investments. Let us list your property.
HUTCHISON-HILL LAND SALES COMPANY
105 E. Pikes Peak Ave.

EQUITY FOR SALE
Beautiful new cottage of 5 rooms, modern except heat, 2 halls, 2 closets, cement cellar, leaded glass windows, beautiful "built in" sideboard. Large oval plate glass front door. Best of open nickel and porcelain plumbing. Front porch 8 x 6 feet. Two full lots. Near Institute and Boulder street car lines and Columbia school. Address Owner, L-90 Gazette.

WORKINGMEN, TAKE NOTICE—Pay NOTHING DOWN on this nice 4-room house and lot, 3 blocks from P. O., on Spruce St., car line; move right in and pay $8 per month until $1,050 has been paid, then I'll give you title to it FREE. Call 106 S. Weber. Phone Main 1828.

YOU'VE tried to sell. You've tried to trade. Now, let us do it for you. No matter where it is, we can sell it or trade it.
HUTCHISON-HILL LAND SALES COMPANY
105 E. Pikes Peak Ave.

FOR SALE IN COLORADO CITY
Nearly new house of eight rooms, bath, glass-enclosed sleeping porch, town lots, barn, at a big bargain. Terms to suit.
THE HASTINGS-ALLEN REALTY AND BUILDING CO
110 N. Tejon.

BUY NOW
$550 buys this swell rooming house on North Weber street. Cottage in rear rented. All rooms filled now. Taking in over $100 per month.
RENT ONLY $50.
THE JONES REALTY CO.
Room 1, Midland Block.

GROCERY store with small staple stock, 6-room house, modern except heat; a bargain for most all cash, or will trade for ranch one to 10 acres, or well-furnished rooming house. Phone Main 449.

FOR SALE—By owner, 4-room house, low price, part cash; six blocks of postoffice; has stable for horse or auto. M-46 Gazette.

SEVEN rooms, fully modern, glass enclosed sleeping porch, N. Tejon, 50x190; make an offer. Address M-45 Gazette.

RELINQUISHMENT of 160 acres for sale. Address M-52, Gazette.

FOR SALE—5-room modern house, by owner. 1117 N. Hancock Ave.

## BUSINESS CHANCES

GROCERIES AND MEATS
Must go to a lower altitude, the only reason for selling, doing a business of $100.00 a day, takes about $3,500.00 to handle it. This is a bargain if you want to get into business.
CONFECTIONERY BUSINESS
Doing well, has other business, the reason for selling.
CIGAR BUSINESS
Well located. This is a good one. See us about these.
THE SUN REALTY CO.
23½ North Tejon St.

OLD ESTABLISHED MERCANTILE BUSINESS
Centrally located; clean, dignified, profitable; would like to retain part interest since growth and other interests demand assistance. Invite most thorough investigation by lady or gentleman. M-86, Gazette.

FOR SALE—Cleaning and pressing business, well established trade; reason, other business; price, $250. Address People's Cleaning Works, Pueblo, Colo.

FOR SALE—Confectionery and cigars, best location in city; nice little business cheap. Inquire 410 E. Cucharas.

FOR SALE—Or exchange, cigar and confectionery store; what have you? Address N-1 Gazette.

SMALL bakery and confectionery for sale, $400 required. Address N-6, Gazette.

GOOD cigar, confectionery business; good trade; only $150. Call 310½ E. P. P.

SMALL grocery stock; good location; cheap rent. Address L-96, Gazette.

## MEDICAL

TUBERCULOSIS CONQUERED
White for testimonials of prominent people and booklet, "Why Nature's Creation Save Consumptives," let us send you our little "Sunshine Booklet" that explains everything to you at our expense; a postal addressed to Nature's Creation, Columbus, Ohio, brings it by return mail.

## NOTARY PUBLIC

H. A. SCURR, NOTARY PUBLIC
Office open evenings.
20 S. Tejon St.

# Wants

## TO TRADE

A WELL located store room and 4-room residence combined and a 5-room residence, will trade for land that is right. I pay no commission. J. C. Dillman, 229 E. Kiowa.

9 FINE lots at Harper Lake, Colo., to trade for a good upright piano; might trade for land in Oregon or Washington. P. O. Box 58.

TO TRADE, several vacant lots in Colorado Springs for unproved property. Address K-4, care Gazette.

TRADE—Good guitar for shotgun or .22 repeater rifle. Call Sunday morning at 516 N. Hancock Ave.

ONE 4-room house for team, wagon and harness and part cash. 1829 Midland Ave., Colorado City.

## MONEY TO LOAN

MONEY TO LOAN
Any amount, lowest rates; no delay; fire, life, accident, burglary, plate glass, liability insurance, surety bonds; agent Prudential Insurance company.
W. W. WILLIAMSON
Rooms 40 and 41 First National Bank Bldg. Phone Main 476.

MONEY TO LOAN
In any amount consistent with the security offered, on improved Colorado Springs real estate or ranch lands in El Paso county.
LOWEST RATES AND QUICKEST SERVICE.
THE STATE REALTY CO.
125 E. Pikes Peak Ave.

SEE me about your loan requirements. I have made a specialty of all kinds of loans for years and my advice is free.
JOSEPH F. LILLY
314 Burns Bldg. Phone Main 1119.

MONEY TO LOAN—On furniture, pianos, watches, diamonds, horses, cattle or anything of value; easy payments; confidential. C. W. Bohannon, Room 1, 109½ N. Tejon. Phone 2421.

MONEY TO LOAN on good real estate securities at prevailing interest rates. See
JOHN F. MURRAY
48 Independence Bldg.

PLENTY of money to loan on household goods, pianos, or in fact any good chattel security. Davis & Barney, Room 55, First Nat'l Bank Bldg.

TO loan $2,000 on good security. Address M-53, Gazette.

## LOST

P. E. O. PIN on Saturday afternoon between 1218 Washington Ave. and 822 W. Cucharas; name of Mamie Koehler on back. Leave at Gazette. Reward.

LOST—White-faced, brindle bulldog, with chain and brass-mounted collar. Return to the Texas Oil Co., South Cheyenne St. Phone Main 1354. Reward.

LOST—Sunday afternoon, in cemetery or on Manitou or cemetery car, a solid gold watch, valued as a keepsake. Reward if returned to Gazette.

BILLBOOK, containing cards and railroad ticket, R. F. P. in red letters on inside; of value only to owner. Kindly return to Gazette.

SATURDAY, Oct. 28, between Manitou and Colo. Springs, a sack containing transit box and telescope grip. Reward at Gazette.

LOST—Small pocketbook containing $25, Wednesday, Nov. 8, in or near Colorado Savings Bank. Reward for return to Gazette.

HARTFORD wheel, taken from front Gazette Bldg. Wednesday evening; black frame, trimmed with red. Return to Gazette for reward.

LOST—Monday afternoon on Pikes Peak Ave., or Majestic theater, a brown hair switch in a small braid. Finder return to Gazette for reward.

6-FOOT green box kite, drifted to northwest part of city Nov. 1, afternoon. Return to Gazette office and receive reward.

GOLD ring with masonic emblem and five settings, between Bruin inn and Captain Jack's, in North Cheyenne canon. Satisfactory reward at Gazette.

LOST—Bunch keys, between Broadmoor and Colorado Springs. Return this office. $2 reward.

MONDAY on Cascade or Tejon, a laundry bag from express wagon; clothes and hat inside. Reward at Gazette.

LOST—Automobile radiator cap, in Colorado City, Saturday. Return to Dr. Rolling. Phone Blue 701.

LOST—A pocketbook containing bills, lodge receipt; name stamped. Reward if returned to Gazette.

ENVELOPE containing contract with National Home Investment Co. Reward at Gazette.

GOLD ring, garnet and pearl settings. Reward at Gazette office.

ONE lady's fur lined glove. Reward at Gazette.

LOST—Bunch of keys with name, Mrs. U. S. Tabor on a silver name plate. Reward at Gazette.

LOST—An overshoe containing slipper, between Cheyenne Canon and Pikes Peak Ave. Reward at Gazette.

LOST—A gentleman's glove in Majestic theater Tuesday night; finder will kindly return to Gazette office.

LOST—Large black and white shell cameo brooch; old-style mounting. Return to Gazette office. Reward.

LOST—Gold gourgiani, mounted on half dollar. Reward at Gazette office.

GOLD filigree breastpin. Reward. Return to Gazette.

LOST—Yellow topaz belt pin. Reward at Gazette office.

A SMALL black purse on Tejon or Platte, Friday morning. Return to Gazette.

LOST—Key ring, with two keys. Return to Gazette office.

LOST—Bunch of 5 keys. Return to Gazette office. Reward.

CHILD'S nightgown, partly finished, in a package. Leave at Gazette.

LOST—Two six months old lambs. Inquire at J. H. Bridges.

# Wants

## FOR SALE Miscellaneous

MOTORCYCLES.
1 1911 4-H. P. Excelsior.
1 1911 4-H. P. Mag. Excelsior.
1 1911 4-H. P. Single Yale.
1 1910 4-H. P. Merkel.
To clean up stock these will be sold at lower prices than machines of same class have ever been offered. We have 1912 singles and twins (Excelsior) in stock now.
We are the only Excelsior agents in El Paso County.
STRATTON MOTOR CO.
110 E. Huerfano.

Just received, full line winter automobile gloves and 1912 motorcycle tires, on which prices are lower.
STRATTON MOTOR CO.

FOR SALE, YOUR OWN PRICE.
1 horse clipping machine.
2 10-in. x 5 fire tube boilers, with all necessary fittings and valves.
1 No. 21 Tobasco hot water heater.
1 375-gallon hot water tank.
1 20-gallon churn (Reiss, Acme, Rally).
1 shirt ironer.
1 collar and cuff ironer.
1 junction.
UNION PRINTERS HOME
Colorado Springs, Colo.

FOR ICE
See Hynes Bros., Victor, Colo. We plane the surface of our ice. We have 3,000 tons for sale. If you want a square deal on ice don't miss this chance. Write Hynes Bros. Ice Co., Box 82, Victor, Colo.

ONE 5-h. p. twin Indian, $150.00; one 4-h. p. single Excelsior, $130.00; one 4-h. p. single Harley, $100.00; one 4-h. p. single Yale, $100.00. Agents for Flanders motorcycles. Come in and see us for Bargains. Bartlett & Kerndon, 8 E. Kiowa.

BIRDSEYE maple chiffonier, commode, dressers, dining room suites, rockers, pictures, stoves, fixtures and repairs. We buy and exchange furniture and stoves. New management. 224 E. Pikes Peak Ave.

SEVERAL second-hand hot water heaters in perfect condition, ranging in capacity from 550 to 1,100 feet, at one-half original cost. F. E. Bumstead, Plumbing and Heating, 414 E. Dale. Phone 597.

WHY PAY CAR FARE?
Get tickets at Clark's Second-Hand Store, 406 S. Tejon; Christmas candies given in same way; ask us or your neighbors, they'll know. Phone M-855.

FOR SALE or trade, one 3409 Columbia piano player, boudoir size; never used and now in storage; will sell cheap for cash or trade. Address K-2, Gazette.

FOR SALE—One 30-H. P. and one 8-H. P. stationary steam engine; good condition and running at present time; reason for selling, wish to increase capacity. Address H-100, care Gazette.

ONE 3-year Jersey and Durham cow, giving now about 6 gallons of milk per day. Call between 11:30 and 1:30, 2419 N. Nevada.

DINING room suite, cook and heating stove, bedroom suites, sewing machine, ice chest, tent, dishes and cooking utensils. 149 E. Huerfano St.

WELL-KNOWN Emerson upright piano, fine tone, excellent condition every way; $150 cash takes it. P. O. Box 58, City.

EDISON phonograph with 24 records, if sold quick, $18; great bargain. Call 1203 N. Tejon St., south door.

1,100 GOOD ewes and a good ranch, at bargain, if taken at once. 612 E. Cache la Poudre.

$400 HIGH-GRADE upright piano, fine mahogany case; if sold this week $225 cash. P. O. Box 58, City.

THE La Verne corset made to order. Manufactured at 232 E. Vermijo St. Phone Main 2156.

SACRIFICE price, beautiful 1¼ karat diamond, perfect, pure white. M-47, Gazette.

A LARGE number of second-hand motorcycles for sale, very cheap. Call at 8 E. Bijou.

FOR SALE—One good family cow, $40. 1024 N. Corona St.

MILLER-PURITAN range for sale. Phone Blue 43. 1125 Colo. Ave.

SUPERIOR air-tight heating stove and leather portieres for sale. 114 S. Tejon.

FOR SALE—Large fireproof safe. Room 60 First Nat'l Bank Bldg.

ALMOST new bed linen for sale cheap. Call at 201 S. Nevada.

FOR SALE—Cheap, or trade, 5-passenger Buick auto in good condition. 116½ E. Pikes Peak Ave., phone 1944.

THE MISSION STORE is doing business at the old stand, 27 W. Huerfano.

## POULTRY SUNDRIES

FOR SALE—Pikes Peak Poultry yards, thoroughbred rose comb Rhode Island Reds, stock, whitings, fixtures, etc. Room 1, Chamber of Commerce Bldg.

FOR SALE—Thoroughbred Anconas, Houdans and Crystal White Orpington cockerels. 323 S. Institute.

RHODE ISLAND RED pullets for sale. 424 S. El Paso.

FOR SALE—Rhode Island red cockerels. 600 Main St., Colorado City.

## CLEANING & PRESSING

A NEW suit each week for $1.00 per month. Pantatorium Pressing club, 17 E. Bijou. Phone 523.

## FOR RENT OFFICES

OFFICE space with lights, etc.; ground floor. Hastings-Allen Co., 110 N. Tejon.

## MASSAGE

MME. C. SCHRADER, scientific massage parlors; Swedish movements; electric vibrators. Room 12, 113½ E. Pikes Peak.

## CHINA FIRING

CHINA fired, prices reasonable. 616 N. Walnut St. Phone Black 383.

A WANT AD IN THE GAZETTE IS WHAT BRINGS RESULTS

NewspaperARCHIVE®
NewspaperARCHIVE®

# THE D. Y. BUTCHER DRUG CO.

**Phones Main 90 and 750**

We maintain the quickest delivery service in this town.


## THE WEATHER

WASHINGTON, Nov 20.—Colorado Fair Tuesday and Wednesday.

The following meteorological record is furnished by the Colorado College weather bureau for the 24 hours ending at 6 p. m.:

| | |
|---|---|
| Temperature at 6 a. m | 37 |
| Temperature at 12 m | 54 |
| Temperature at 6 p. m | 42 |
| Maximum temperature | 55 |
| Minimum temperature | 30 |
| Mean temperature | 42 |
| Max. bar. pressure, inches | 24.17 |
| Min. bar. pressure, inches | 24.16 |
| Mean vel. of wind per hour | 1 |
| Relative humidity at noon | 33 |
| Dew point at noon | 26 |
| Precipitation in inches | 0 |

## CITY BRIEFS

THE RED CROSS PHARMACY. Phone 40. Open all night.

MRS. S. A. M'INTYRE has removed her toilet parlors to 211 East Uintah street, temporarily.

ATTEND Modern Woodmen social dance Thursday evening, Majestic hall. Fink's orchestra.

DANCING SCHOOL tonight, Majestic hall. Private lessons daily. Special rates.

DO NOT hesitate when wishing for health; we lead, others follow.—The Electro-Thermatorium 134 S. Tejon. Phone 1426.

MARRIAGE LICENSE—A marriage license was issued from the county clerk's offices yesterday to Theophilus C. Foreman, aged 43, and Elizabeth J. Martz, 43, both of Colorado Springs.

MRS. WELLS TALKS—Mrs. D. B. Wells delivered a lecture on "The Meaning of the World's Unrest," to the men of Colorado Springs, at the First Presbyterian church, last night.

NEWS FROM THE FRONT states that several cars now using so-called self-starters are now contracting for the DISCO device with which all NEW HUDSON CARS are equipped regularly.

CONDITION IMPROVING—The condition of George Rhodes, the ranchman from Calhan who was injured in a runaway accident last Saturday afternoon, was reported improved at St. Francis hospital last night.

CARELESS HUNTERS—The police have been asked to investigate the carelessness of hunters or target shooters near the city. Girls walking in the Garden of the Gods Sunday afternoon were frightened when a number of bullets whistled over their heads, and the matter was reported to the police.

EXHIBITION TODAY at Blake's garage 117 E. Bijou of the FAMOUS DISCO SELF-STARTER. This is the simplest, lightest weight and most efficient and satisfactory device made and can be installed on any four or six cylinder motor. Every interested party is urged to call for full particulars and a demonstration.

BEYLE BROS., Undertakers and Embalmers. 16 E. Kiowa. Phone 299.

### CARD OF THANKS

Mrs. Charles D. Hodson and Mrs. S. C. Stout desire to express their thanks for the many kindnesses shown them at the time of the death of their mother and sister, Mrs. Anna E. Daugherty.

The last week for $4.00 rooms. The Hedrick Wall Paper and Paint Co., 212 N. Tejon St.

## FORETOLD LORIMER VICTORY

CHICAGO, Nov. 20.—George W. Alschuler, present Democratic minority leader in the Illinois legislature, told the senatorial investigating committee today that on May 26, 1909, Lee O'Neill Browne, then minority leader, said sufficient votes for William Lorimer for United States senator had been secured to insure his election. Lorimer was elected later on the same day.

Browne was named in the confession of Charles White as having paid the alleged bribes, which are asserted to have resulted in Lorimer's election.

Alschuler in his testimony declared he supported Lorimer because of his opposition to A. J. Hopkins, another Republican candidate. Alschuler said he had no personal knowledge of any bribery.


8 tall Columbine Milk ..... 25c
1 pound Peanut Butter ..... 25c
Best Cereal Coffee in town ..... 10c
3 pounds Tip-Giano (cooked) ..... 25c
2 pounds best new Prunes ..... 25c
Fancy Jonathan Apples, pound ..... 5c

**KIPP'S GROCERY**
312 S. TEJON

**JUST OPENED**

T. C. DENNEY, formerly of the Denny & Sommers Commission Co., has opened up a harness, buggy and implement store at
29 S. CASCADE
Patronage of old friends and customers appreciated.
Harness Repair Work Neatly Done.

**LOOK!**
Colorado Springs
Vacuum Carpet Cleaning Co.
**Phone 2976**
511 West Huerfano

SKIRTS thoroughly cleaned and pressed ..... 75¢
Gentlemen's suits ..... $1.00
**EL PASO CLEANING AND PRESSING CO.**
Phone 667 10 E. Kiowa

THE DAY BEFORE Thanksgiving, Phone Here.
**CHICK, Grocer**
401 Tejon "South." 954 Main.

**Coal Coal Coal**
Try our Climax Nut at $4.65 per ton. Equal to Canon City.
**Tudor Coal Co.**
CORNER CASCADE & CUCHARAS
Phone 676

Remember, we deliver anywhere in town. Phone us your order.
**W. C. KIRSTEN**
Phone M. 775. 449 E. Kiowa.

For Cut Flowers call CRUMP
Phone 500 511 E. Columbia

**Some Good Candy**

Our window is full of Rood's Chocolate Cream. These are the best creams that we know of. They have just the right flavor and will please everybody. Get a box for your girl.

**F. L. Gutmann**
Remember We Sell No Liquors
Telephones 311 and 312
Corner Tejon and Bijou
Prescription Druggist

**Turkey Talk**

Thanksgiving is a week from Thursday. Have you ordered your turkey? Good ones will be scarce. Better telephone your order at once.

We can't declare a definite price just yet, but we will give all our customers the benefit of the market.

Remember, our turkeys will be of the best quality obtainable, plump and tender. Don't be misled by cheap prices. You don't want a scrawny, tough turkey at any price.

**Burgess**
PHONE EIGHTY-THREE.
112-114 N. TEJON ST.

**CHRISTMAS PHOTOS**
Make appointments for early sittings.
**EMERY'S STUDIO**
Cor. Cascade and Kiowa

**Curtis-Rapson Coal Co.**
Lignite Lump or Nut
$3.75 Per Ton
Cash with order
Phone 1104
Office 307-8 Mining Exchange Bldg.

**Ask About Factory Cost Privilege**

We have a system of coupons given with ROMEO and ELECTA COFFEES, which enables you to secure a number of handsome articles at little cost. They are elegant Christmas gifts for the home.

**Romeo Coffee**
**Electa Coffee**

These two brands of rich flavored coffee are sealed in flavor-tight tins. All the aroma, all the essence of good coffee, are there in the little cut cubes. A can is a pound of concentrated pure coffee. There is no chaff to this pound. Try it.

**D. W. SMITH**
Family Grocer and Baker.
717 N. Weber Phone 151

**BRYANT'S PEANUT BUTTER**
Five cents paid for all large empty bottles, 2½ cents for small ones, in trade.
If your grocer does not keep it, call at the factory, 21 North Nevada Ave.

**GIDDINGS BROS**

*Sale of odd lot of library tables*

*Only one of each pattern*

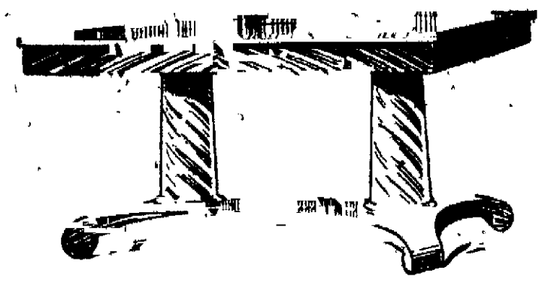

THIS special offer includes library tables in all finishes ---a broken lot of about a dozen tables. A splendid opportunity to anticipate Christmas gifts or to buy a table for the home.

Fumed oak table 42x28; reg. $9; sale price ..... 5.85
Fumed oak table 24x36; reg. $10; sale price ..... 6.25
Fumed oak table 28x42; reg. 10.50; sale price ..... 5.95
Golden oak table—28x42; reg. 14.50; sale price ..... 8.45
Golden oak table—28x42; reg. $15; sale price ..... 8.75
Mahogany table 28x42; reg. $20; sale price ..... 11.75
Double pedestal, oval top mahogany table 26x40; reg. 27.50; sale price ..... 18.25
Early English table 28x42; reg. 17.50; sale price ..... 11.25
Early English table 27x38; reg. $20; sale price ..... 11.75


## News of Local Courts

Even though a jury in Justice Gowdy's court yesterday was of the opinion that Roland White was guilty of petty larceny, it returned a verdict of not guilty. The amount involved, the value of a bottle of gin alleged to have been taken from the Pikes Peak club, where White was employed, was considered too trifling a sum to warrant conviction. White, it was charged, was implicated with another colored youth in the exchange of drinks for articles of wearing apparel, which the latter is said to have taken from the Gand-Downs basement. A hole had been made in the wall separating the two rooms. Attorney J. A. Orr, who represented White, declined to put the defendant on the stand.

"Red" McGuire and Jack O'Brien will be tried in Justice Dunnington's court today, on charge of larceny. It is alleged they took several articles from the Schofield restaurant. McGuire will also be tried on a charge of assault and battery and for resisting an officer.

Joseph Strum was fined $10 and costs in Justice Dunnington's court, yesterday, on a charge of disturbance. Strum was accused of having caused a disturbance at the home of his former wife, several weeks ago.

In police court, yesterday morning, two men were fined $5 and costs each on a charge of drinking in a pool hall, and another was fined the same amount for creating a disturbance in the New York restaurant.

Ira W. Hunt filed suit in the county court, yesterday, for divorce from Effie May Hunt, on the ground of cruelty. The couple were married in Colorado Springs, November 5, 1891. There are three children, whom Hunt is willing shall go to the custody of the defendant.


**Majestic THEATRE**
Sullivan & Considine Vaudeville

The World's Greatest Human Monkey, Prince Jack, does everything but talk. Geiger & Walters, in "The Streets of Italy." The Majestiscope, a tale of a Cat. Willard Hutchinson & Co., in a Society Comedy, "A Leap Year Leap." The La Vine-Cimeron Trio in "Imagination." Matinees daily, 2:45 p. m.; nights, 7.30 and 9.15 p. m. Prices 10c, 20c and 30c.
The Best Show of the Season—Don't Miss It.

See Our Showing of New, Nobby Patterns in
MEN'S AND YOUNG MEN'S OVERCOATS
**$15 to $35**
RAINCOATS
**$12.50 to $30**
100 Boys' Overcoats This Week
**20% Off**
Robbins

**Around the World**
TWO GRAND CRUISES
NOV. 1912 (From New York) | FEB. 1913 (From San Francisco)
By the Palatial Cruising Steamer
**VICTORIA LUISE**
following same itinerary as S. S. CLEVELAND.
$650 and up | including all necessary expenses aboard and ashore.
A few accommodations available for the second cruise of the S. S. CLEVELAND from San Francisco Feb. 6, 1912
DURATION OF EACH CRUISE 110 DAYS
Also Cruises to the Orient, West Indies, South America, Italy and Egypt, etc.
Send for Illustrated Booklet.
**HAMBURG-AMERICAN LINE**
150 West Randolph St., Chicago, Ill., or Principal R. R. offices in Colorado Springs.

GAZETTE 60c MONTH.

**"The Finest Apples**

we have seen this year!" Such was the universal verdict of every one who saw our Fancy Jonathans Saturday. Our Apple Sale will be on every day this week. Our aim is to sell 100 boxes per day.

TURKEYS FOR THANKSGIVING

We have just closed a contract with several Fountain Valley Farmers for 150 FANCY CORN FED TURKEYS. Phone us your order and have us reserve one of these fine Turkeys for your Thanksgiving dinner.

**J. H. BRIDGER**
PHONES 260-261 24 N. TEJON

**We Beat Them All**

in the matter of fine apples. We have just unloaded a car of the choicest varieties that ever came to Colorado Springs. Scarcity of room compel us to let them go at prices that look shamefully low. We quote by box as follows:

Extra Fancy Snow Apples (fine eating) ..... $1.90
Extra Fancy Northern Spys ..... $1.85
Fancy Stark Apples ..... $1.75
Fancy Roman Beauty Apples ..... $1.90
Extra Jonathan Apples ..... $2.00
California Fancy Bell Flowers ..... $1.55
Fine Choice Stark Apples ..... $1.25
Fine Choice Roman Beauty Apples ..... $1.50
Fine Choice Wagner Apples ..... $1.50
Fancy Rambo Apples ..... $1.75
Grimes Golden and Russetts (only a few) ..... $1.50
Some assorted varieties Jonathans, Baldwins, Winesaps (good choice), will go at ..... $1.25

**The Hemenway Grocery Co.**
115 S. Tejon Phone 37
1201 N. Weber St. Phone 451

THE GAZETTE DELIVERED TO YOUR HOME 60c PER MONTH

★ Established in 1871, With the Town

**Mighty Good House**
FOR A
**Small Price**

EXTRA WELL BUILT. FINE LOCATION NORTH. FULL LOT. 9 ROOMS. SLEEPING PORCH. EXTRA PLUMBING. FINE HEATING PLANT.

**$6500**

EASY TERMS.

**WILLS, SPACKMAN & KENT**
INSURANCE, REAL ESTATE, LOANS.
GAZETTE BUILDING, 15 E. PIKES PEAK AVE.

**OPERA HOUSE**
TODAY
AFTERNOON AND NIGHT
2 to 5:30 p. m. 7:30-10:30 p. m.
FIRST RUN
**Motion Pictures**
Entire Change of Films Daily
10c—ADMISSION 5c
FRIDAY, NOV. 24
"THE ACME OF CHORAL SINGING"
One Concert Only.
**Mormon Tabernacle Choir**
200 VOICES 10 SOLOISTS
Seats Selling
50c, 75c, $1.00, $1.50

**LAST CHANCE**
TO SEE
**World's Series Baseball**
AT THE CRYSTAL
AND
GARDEN OF THE GODS COMEDY
AT THE LYRIC
**TODAY**
Two Other Crackerjack Reels at Each House.

**THE REED INVESTMENT CO.**
Western Investments
Reed Block Colorado Springs, Colorado

**Piles** SEND FOR FREE BOOK
A. F. SOWERS, M.D., BARTH BLOCK, DENVER, COLO.

**CLOSE-IN RESIDENCE**
FOR
**THE BUSY MAN**
Merchant, Lawyer or Doctor
2 MINUTES BY AUTO
5 MINUTES BY TROLLEY
10 MINUTES IF YOU FOOT IT
**EIGHT GOOD ROOMS**
HOT WATER HEAT
A1 PLUMBING
SUNNY EXPOSURE
EXTRA LARGE LOT
FINE LAWN AND TREES
GOOD GARAGE
PRICE ALL RIGHT
The BENNETT-SHELLENBERGER REALTY COMPANY
REAL ESTATE, INSURANCE AND LOANS
5 PIKES PEAK AVENUE


NEWSPAPER ARCHIVE®